

HAWTHORNE. ICH-095

Traditional



SPECIFICATIONS

SQ. FT.	1100
BEDROOMS:	3
BATHROOMS:	2
LEVELS:	1

OPTIONAL FEATURES

- ☒ Green Certification
- ☒ Energy Star

The living area is designed to be bright and airy, with large windows allowing natural light to fill the space. Adjacent to the living area is a cozy dining nook, perfect for casual meal. A notable feature of this plan is its functional laundry/mudroom, which provides convenient storage and a place to keep the home organized.

Overall, the Hawthorne offers a versatile and efficient layout that caters to modern living. Its combination of style, practicality, and thoughtful design makes it a standout choice for anyone looking to create a comfortable and inviting home.

Upgrades Include: LVP flooring throughout, quartz kitchen countertop, painted cabinets for kitchen and bathrooms,

On-Site by Others: Appliances not included, garage not include, decks and porches onsite by others

FIRST FLOOR

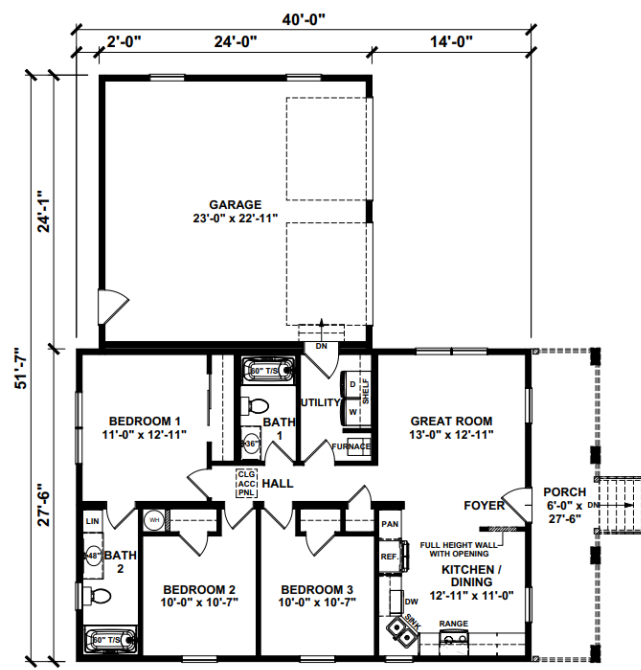

YOUR
NEW HOME
CONSULTANT

Hi, I'm , your personal Modular Home Consultant

I would be happy to help you with any questions you may have. You can contact me on my direct number at or email me at .