

BOKEELIA . ICH-050

Traditional



SPECIFICATIONS

SQ. FT.	2016
BEDROOMS:	3
BATHROOMS:	2.5
LEVELS:	2

OPTIONAL FEATURES

- Green Certification
- Energy Star

The Bokeelia is a testament to modern living, blending style with practicality to create a home that meets the needs of today's homeowners. Whether relaxing with family or entertaining guests, this design provides a versatile and comfortable living environment for years to come.

Noteworthy features of the Bokeelia include large windows throughout, allowing natural light to flood the interiors and enhance the sense of openness. The design also incorporates a covered porch, extending the living space outdoors and providing a perfect spot for enjoying the surroundings.

Upgrades Included: Soaker Tub and 48" shower in master bathroom, Oak Cabinets, Moen Faucets.

Onsite by Others: Vaulted Ceiling Panelized - finish material shipped loose for on-site finish. Floor coverings . Soaker Tub in master bathroom - platform finish, fireplace. Appliances not included.



FIRST FLOOR

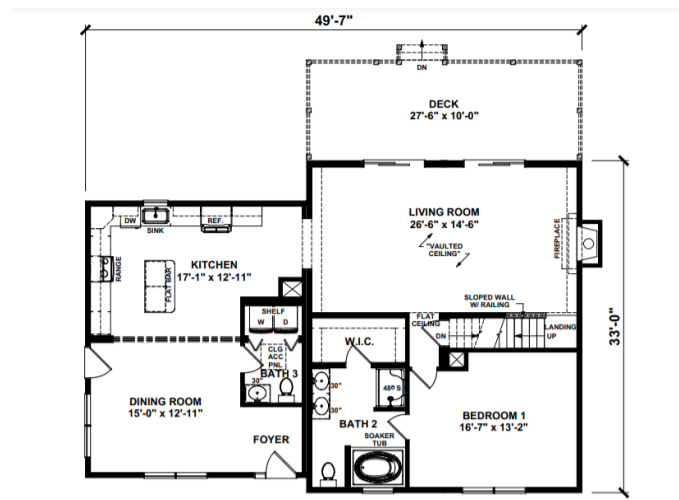

SECOND FLOOR

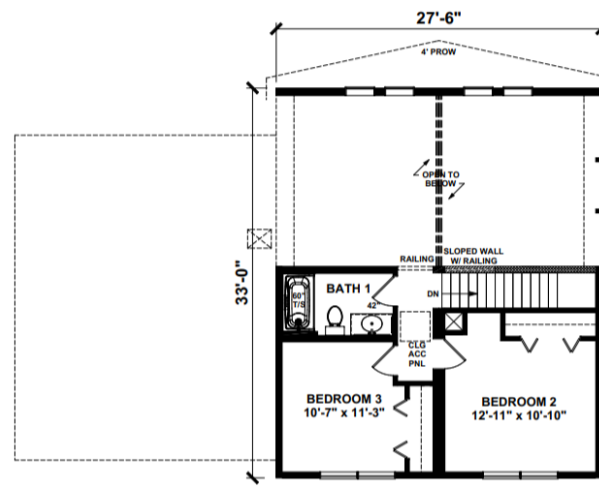

YOUR
NEW HOME
CONSULTANT



Hi, I'm , your personal Modular Home Consultant

I would be happy to help you with any questions you may have. You can contact me on my direct number at or email me at .

