

ALACHUA . ICH-005

Traditional



SPECIFICATIONS

SQ. FT.	4466
BEDROOMS:	4
BATHROOMS:	3.5
LEVELS:	2

OPTIONAL FEATURES

- Green Certification
- Energy Star

The Alachua is a modern, spacious, and versatile design that seamlessly blends comfort and functionality. It features a contemporary aesthetic with clean lines and an open floor plan, making it an ideal choice for families seeking both style and practicality.

The exterior of the Alachua home showcases a modern architectural design, featuring a combination of horizontal siding and accents that add to its curb appeal. Large windows allow for ample natural light to flood the interior spaces while also offering picturesque views of the surrounding environment. The entryway is welcoming, leading directly into the heart of the home.

Upgrades Included: LVP Flooring, Gas Fireplace, Rustic Elm Cabinets, Exterior Accent Stone, 9'-0" Ceilings on first floor

Onsite by others: Countertop in kitchen.



FIRST FLOOR

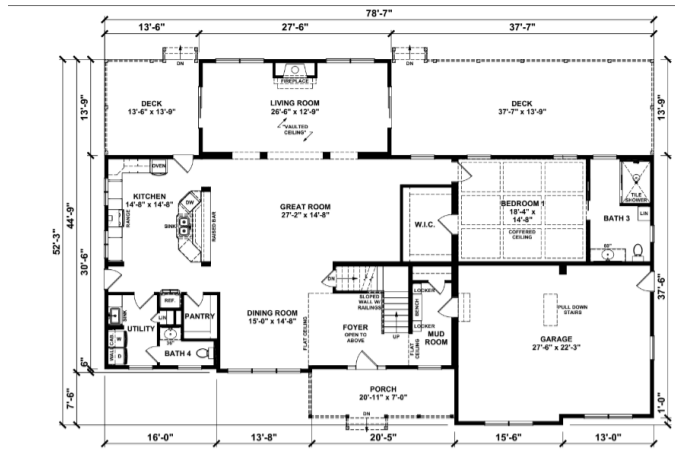

SECOND FLOOR

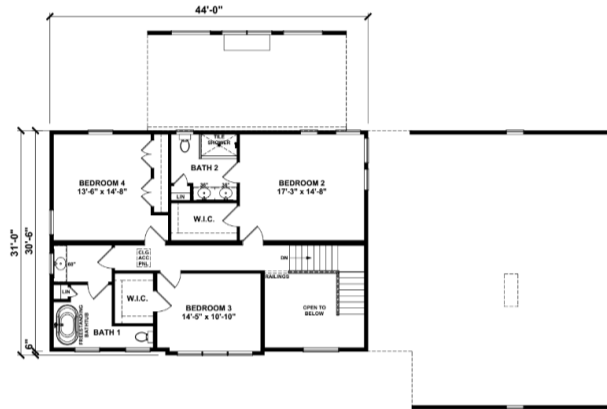

YOUR
NEW HOME
CONSULTANT



Hi, I'm Mary Jo Quay, your personal Modular Home Consultant

I would be happy to help you with any questions you may have. You can contact me on my direct number at **612-230-1280** or email me at maryjo.quay@impresamodular.com.