FOXBORO II. ILT-019

Traditional

SPECIFICATIONS

SQ. FT.	2360
BEDROOMS:	5
BATHROOMS:	3.5
LEVELS:	2

OPTIONAL FEATURES

- ☑ Green Certification
- ☑ Energy Star

FIRST FLOOR

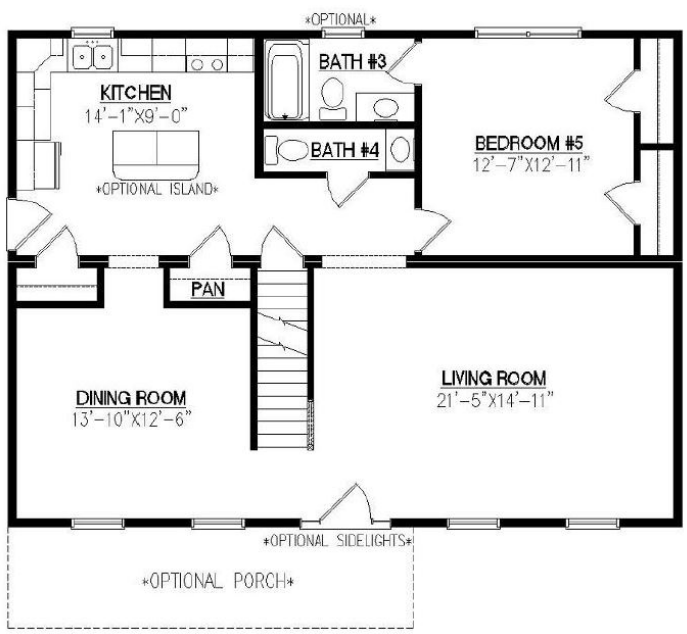

SECOND FLOOR

YOUR
NEW HOME CONSULTANT

Hi, I'm Justin Bryant, your personal Modular Home Consultant

I would be happy to help you with any questions you may have. You can contact me on my direct number at **(877) 410-6334** or email me at **justin.bryant@impresamodular.com**.