

STOCKBRIDGE. SMS-001

Traditional



SPECIFICATIONS

SQ. FT.	4006
BEDROOMS:	5
BATHROOMS:	4.5
LEVELS:	2

OPTIONAL FEATURES

- ☒ Green Certification
- ☒ Energy Star

The Stockbridge is the home of all homes. It has 5 bedrooms and three of them have their own private baths. The two additional bedrooms share a bath. 4 out of the 5 bedrooms has a walk-in closet. There is a whirlpool tub in two of the 4 1/2 baths.

This plan has a first floor Master Suite that is so popular these days to have.

This elevation as pictured, features an optional high-pitched roof, stationary windows at the front door, window lineals, mantles, and grills. In addition, the decorative window in the high-pitched dormer, korbels, shake siding and two car garage are also optional. The high pitched dormer is a standard feature. The front porch roof is panelized and included standard with this home. Note: Masonry work and metal roof are done onsite by builder

FIRST FLOOR

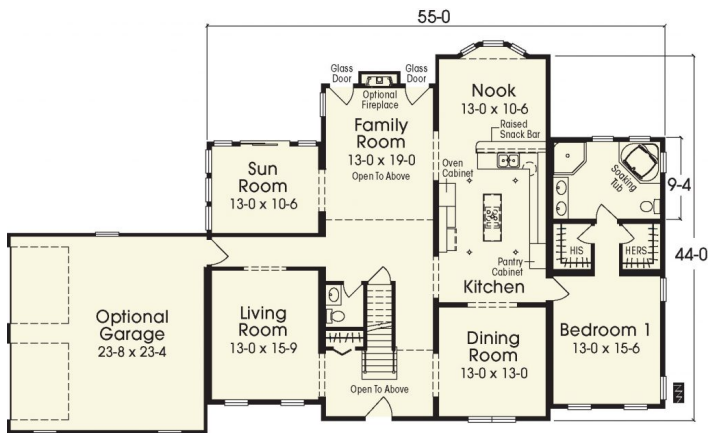

SECOND FLOOR

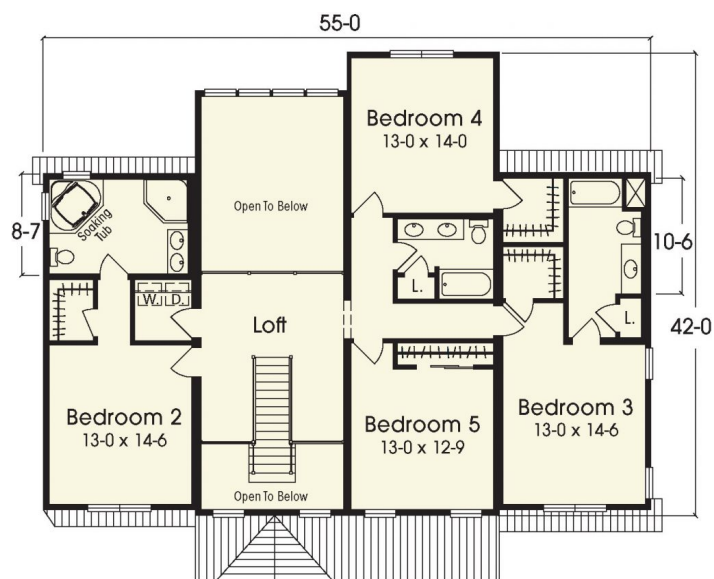

YOUR
NEW HOME
CONSULTANT



Hi, I'm Justin Bryant, your personal Modular Home Consultant

I would be happy to help you with any questions you may have. You can contact me on my direct number at **(877) 410-6334** or email me at justin.bryant@impresamodular.com.