



SPECIFICATIONS

SQ. FT.	1917
BEDROOMS:	3
BATHROOMS:	2.5
LEVELS:	1.5

OPTIONAL FEATURES

- ☒ Green Certification
- ☒ Energy Star

This Craftsman's Style home has the maximum curb presence with its transoms, double gable roof and covered porch. This home has the master bed room on the first floor with the master bath. Kitchen, dining room and living room are all open to one another. This home can become a 3 bed room home with 2.5 baths by finishing the upper level.

FIRST FLOOR

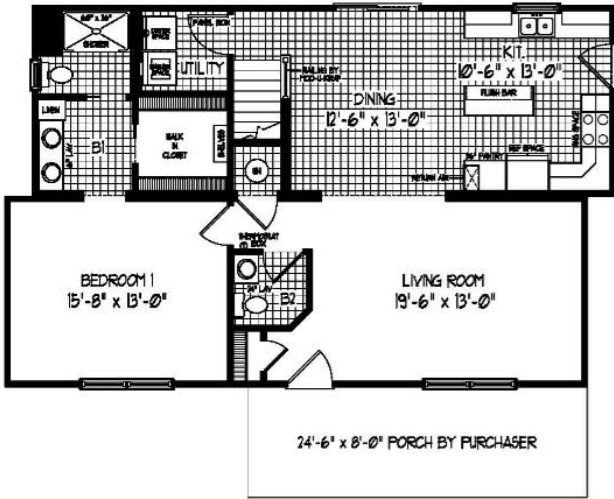

PROPOSED SECOND FLOOR

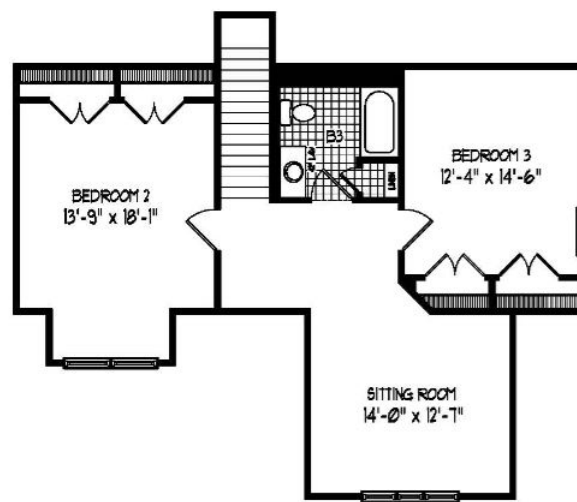

BASEMENT ALTERNATE

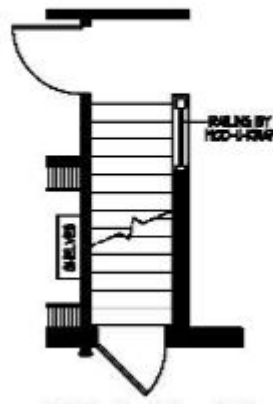

ELEVATION B

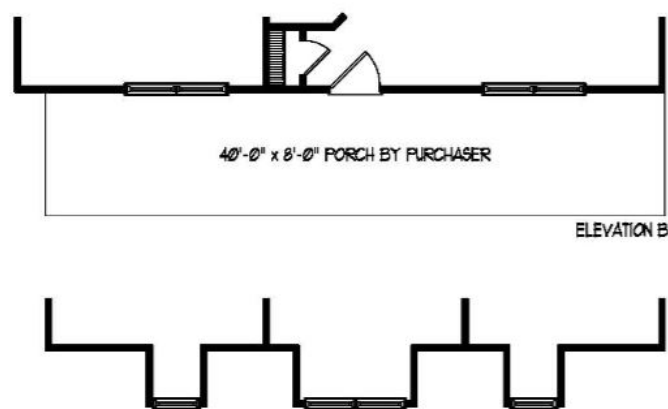

YOUR
NEW HOME
CONSULTANT



Hi, I'm Consultant Sales, your personal Modular Home Consultant

I would be happy to help you with any questions you may have. You can contact me on my direct number at **Not Available** or email me at contact@expressmodular.com.