

EDGEWATER. SLS-008

Traditional



SPECIFICATIONS

SQ. FT.	2028
BEDROOMS:	3
BATHROOMS:	1.5
LEVELS:	1

OPTIONAL FEATURES

- ☒ Green Certification
- ☒ Energy Star

The Edgewater has wonderful curb appeal with its multi-gable roof lines, dormer, and cover porch. The living room and master bedroom are at the rear of the home making it perfect for a home with a view of the beach, lake or river. The utility room is central to all of the bedrooms for your convenience. The kitchen has a bar that you have dinner guests sitting and chatting while you prepare the meal.

FIRST FLOOR

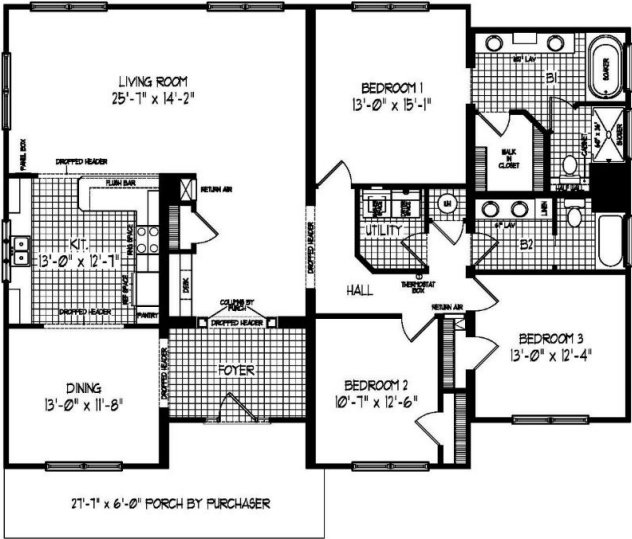

KITCHEN LAYOUT WITH GARAGE

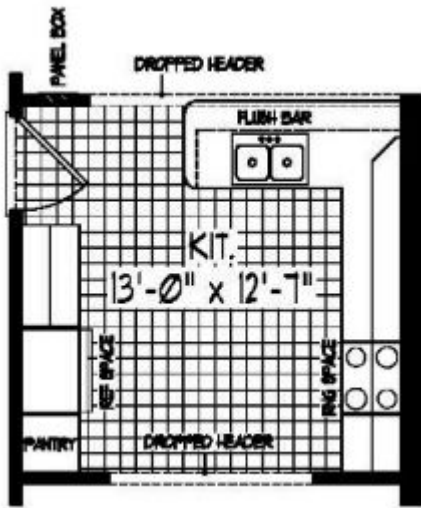

DELUXE BATH LAYOUT

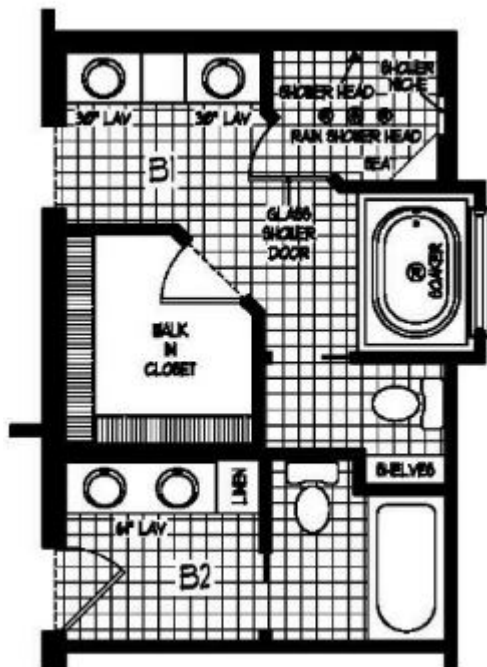

BASEMENT ALTERNATE

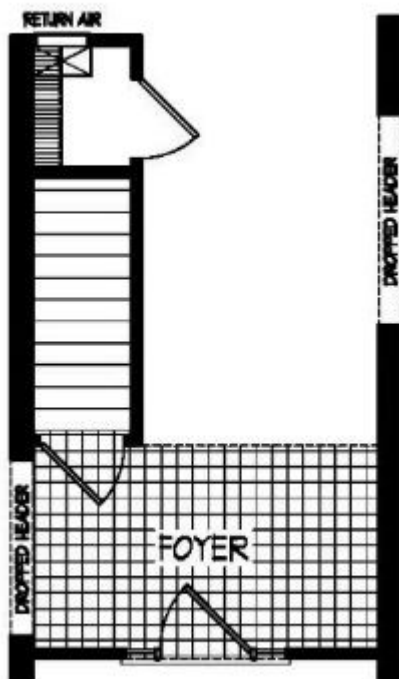



Hi, I'm , your personal Modular Home Consultant

I would be happy to help you with any questions you may have. You can contact me on my direct number at or email me at .