

BUSHNELL. ICH-114

Traditional



SPECIFICATIONS

SQ. FT.	2103
BEDROOMS:	3
BATHROOMS:	2.5
LEVELS:	2

OPTIONAL FEATURES

- ☒ Green Certification
- ☒ Energy Star

Included: Vinyl Flooring throughout, Corian Countertops in kitchen and bathrooms.

Onsite by Others: Siding provided and installed on-site by others

SECOND FLOOR

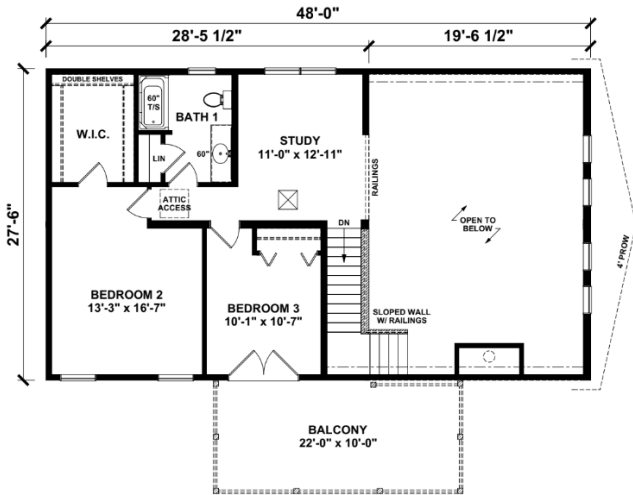

FIRST FLOOR

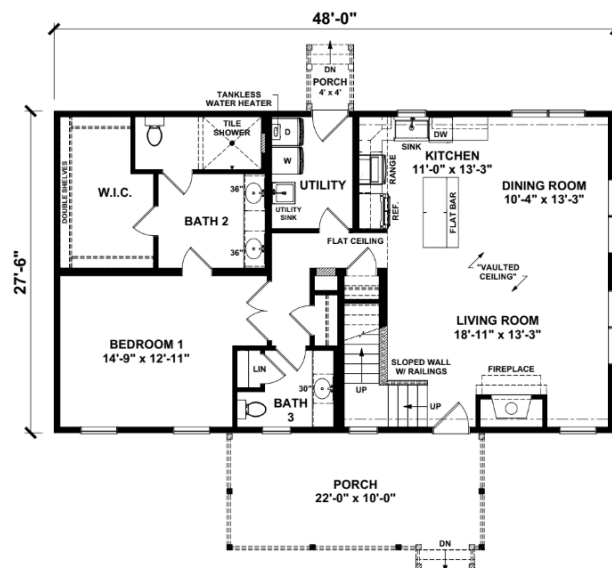

YOUR
NEW HOME
CONSULTANT



Hi, I'm Chris Runyan, your personal Modular Home Consultant

I would be happy to help you with any questions you may have. You can contact me on my direct number at **(877) 419-9858** or email me at chris.runyan@impresamodular.com.