

LAUREL BAY I. AHR-065

Narrow LotTraditional



SPECIFICATIONS

SQ. FT.	1213
BEDROOMS:	2
BATHROOMS:	1.0
LEVELS:	1.0

OPTIONAL FEATURES

- ☒ Green Certification
- ☒ Energy Star

The ranch home is one of the most popular and practical styles in the housing today. The ranch offers the convenience of all living space on the same level and can be adapted to both crawl space or a full foundation. The exterior of this home can be smartly dressed with the addition of offsets, porch roofs, decorative dormers and/or door and window packages. This house can be made available with Anderson windows. (Raised roof section as shown on elevation is optional.)

FIRST FLOOR

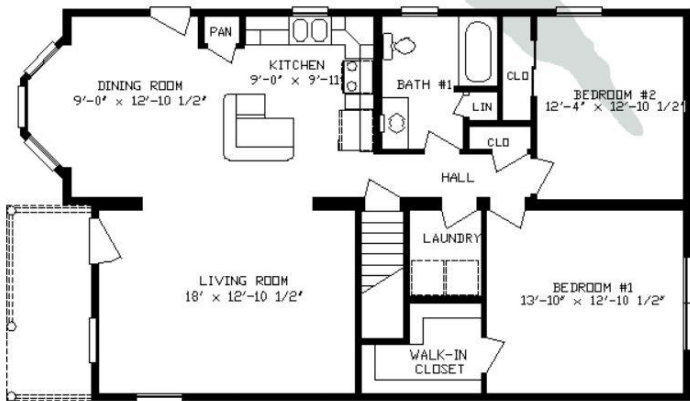

YOUR
NEW HOME
CONSULTANT



Hi, I'm Justin Bryant, your personal Modular Home Consultant

I would be happy to help you with any questions you may have. You can contact me on my direct number at **(877) 410-6334** or email me at justin.bryant@impresamodular.com.