

SHERMANDALE. AHT-052

Traditional



SPECIFICATIONS

SQ. FT.	3134
BEDROOMS:	4
BATHROOMS:	2.5
LEVELS:	2.0

OPTIONAL FEATURES

- ☒ Green Certification
- ☒ Energy Star

This home is very impressive from the curb and all the way through the home. For the casual side of your family there is the back of the house with kitchen, breakfast nook and great room all one open space. Then you have the formal side with a formal dining room and living room. Large laundry room has a broom closet and even has enough room to put a table for folding clothes. The master bedroom has a walk in closet plus a sitting area with a window to sit in front of and soak up the light or read.

FIRST FLOOR

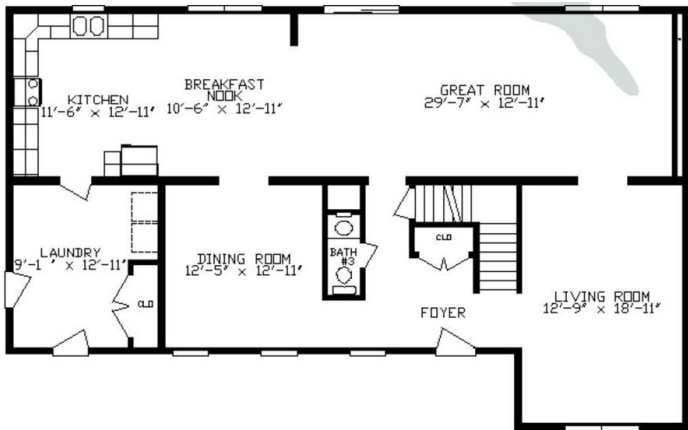

SECOND FLOOR

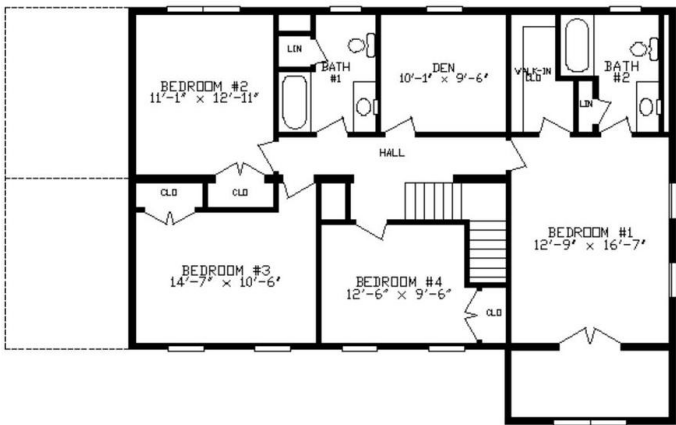

YOUR
NEW HOME
CONSULTANT

Hi, I'm , your personal Modular Home Consultant

I would be happy to help you with any questions you may have. You can contact me on my direct number at or email me at .