



SPECIFICATIONS

SQ. FT.	1760
BEDROOMS:	3
BATHROOMS:	2.0
LEVELS:	1.0

OPTIONAL FEATURES

- Green Certification
- Energy Star

This is an example of a traditional L-shaped open concept kitchen that flows into the dining room and family room. The master bathroom has a garden tub and double vanity while the master bedroom has his and her closets. The laundry room can also double as a mudroom being conveniently located right at the back door.

FIRST FLOOR

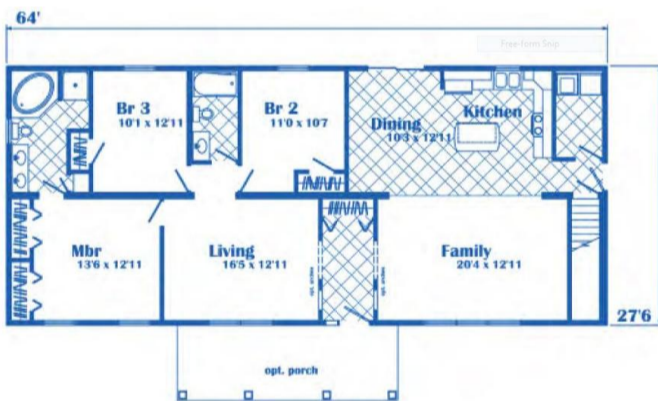

LOYOLA - OPTIONAL MASTER BATH



YOUR
NEW HOME
CONSULTANT



Hi, I'm , your personal Modular Home Consultant

I would be happy to help you with any questions you may have. You can contact me on my direct number at or email me at .

