



SPECIFICATIONS

SQ. FT.	2016
BEDROOMS:	3
BATHROOMS:	2.5
LEVELS:	1.0

OPTIONAL FEATURES

- ☒ Green Certification
- ☒ Energy Star
- ☒ Garage
- Included

If you’re ready for an unsurpassed home that offers both convenience and comfort, come into the Cumberland. The functional front foyer has an adjacent closet and the enthralling formal dining room and classic family room, complete with a fireplace, are great for extensive entertaining. Cooks and chefs will appreciate the amenities in the eye-catching kitchen, which features a center island, breakfast nook and enormous shelving and counter space. After a long day, pamper yourself in the alluring master bedroom, where a luxuriant private master bath awaits. Stretch out in the soaking or whirlpool tub or savor a brisk shower. There’s a walk-in closet for all of your clothes and accessories. In fact, the other two bedrooms also provide walk-in closets to keep everyone happy. The Cumberland also features another full bath, a powder room, laundry room and two-car garage. Optional kitchen and master bath layouts are available.

FIRST FLOOR

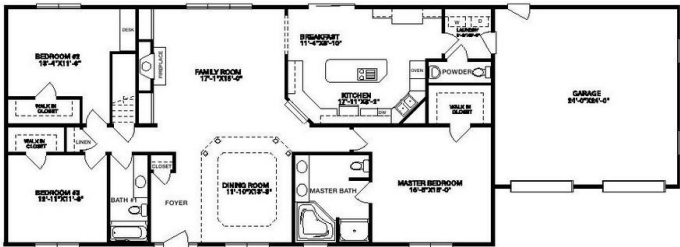

OPTIONAL MASTER BATH

OPTIONAL MASTER BATH

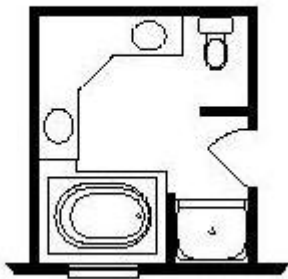

YOUR
NEW HOME
CONSULTANT

Hi, I'm , your personal Modular Home Consultant

I would be happy to help you with any questions you may have. You can contact me on my direct number at or email me at .