

(C)

(B)

(A)

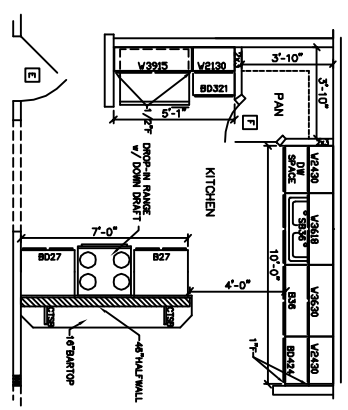

OPTIONAL KITCHEN

- NOTES:
1. 2x6 EXT WALLS @ 24" O.C./2x4 MARR WALLS
  2. 8'-0" OLG H.T.
  3. 2x10 SPF #2 FLOOR JOISTS @ 16" O.C.
  4. ROOF SYSTEM TO BE 24" O.C.
  5. MW SINGLE HUNG MODULAR WINDOWS (#1=24210, #2=2842, #3=3046, #4=2852, #11=2856E)
  6. ??? MPH WIND ZONE/ALL DOORS & WINDOWS MINIMUM DP ?? IN EXPOSURE "??"
  - 7.
  - 8.
  - 9.
  - 10.



WEB SITE:  
EXCELHOMES.COM

**COPYRIGHT © 2006**

THIS DOCUMENT AND THE SUBJECT MATTER CONTAINED HEREIN IS PROPRIETARY AND MAY NOT BE REPRODUCED WITHOUT THE WRITTEN PERMISSION OF EXCEL HOMES LLC

CUSTOMER/PROJECT:

BUILDER:

REV#	DATE	REVISIONS	BY

SCALE: 1/8"=1'-0"

CHECKED BY:

FILE: 1,840

STATE:

TYPE:

MODEL: BAINBRIDGE

DRAWING: 1ST FLOOR PLAN

SHEET: 2

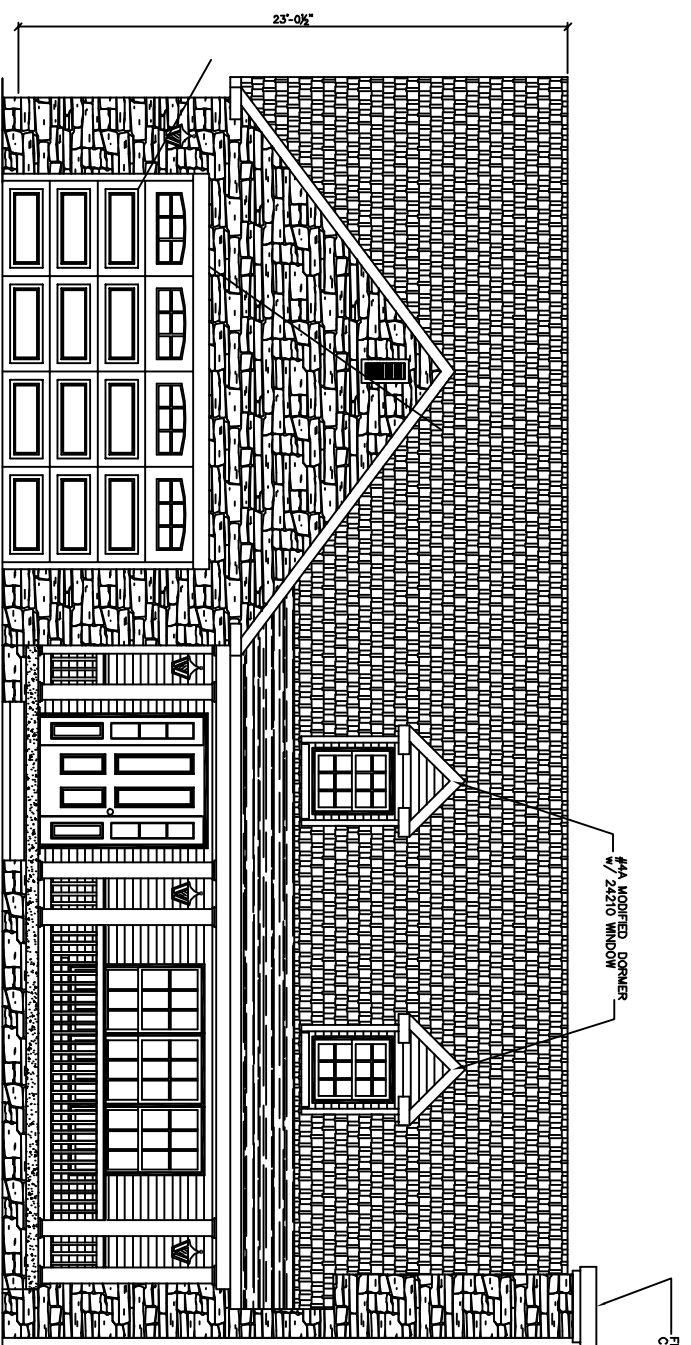

**FRONT ELEVATION**

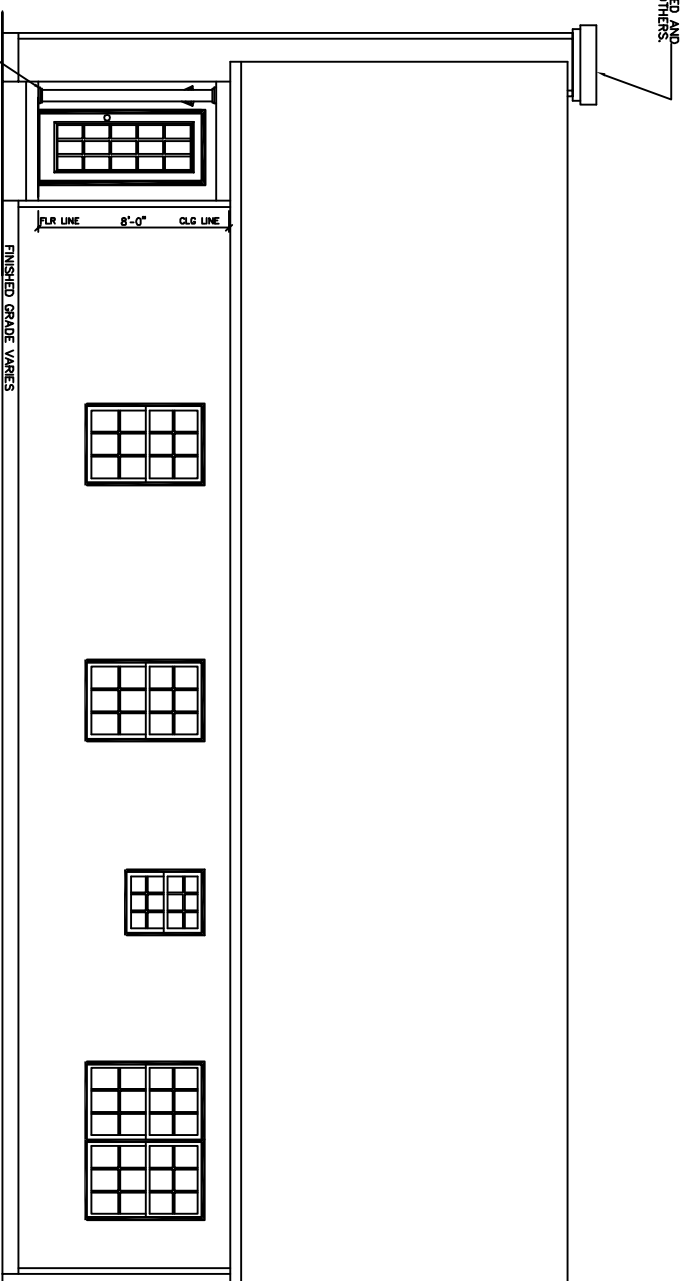

**REAR ELEVATION**

**ROOF PITCHES -**  
 MAIN ROOF - 7/12  
 GARAGE - 9/12  
 DORMER ROOF - 12/12  
 SHED ROOF - 3/12

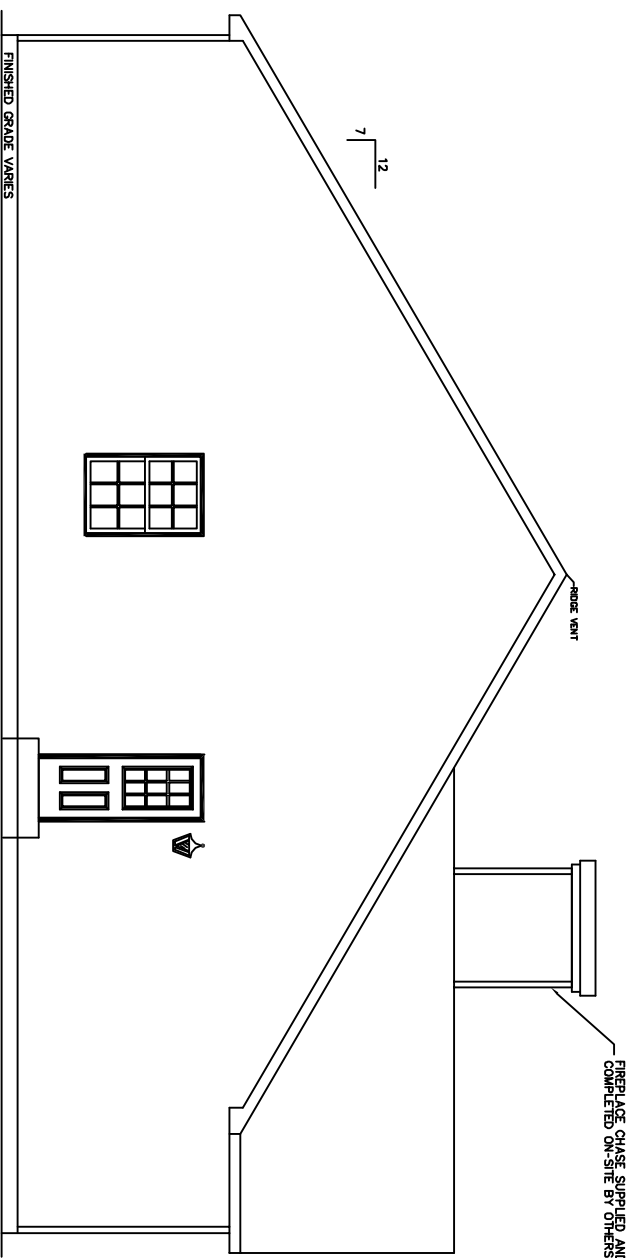

**LEFT ELEVATION**

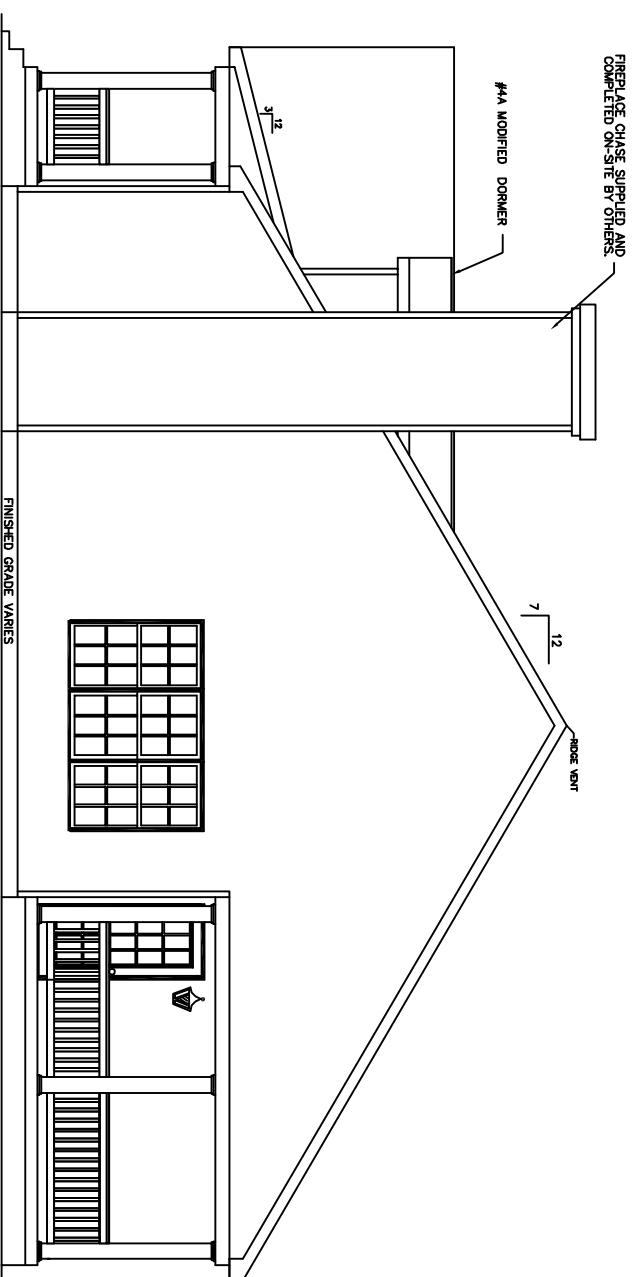

**RIGHT ELEVATION**

**NOTES:**

ALL PORCHES DEPICTED IN ELEVATIONS ON-SITE BY OTHERS  
 OVERHANG LENGTHS MUST BE ADJUSTED TO ALIGN DUE TO MULTIPLE ROOF PITCHES



WEB SITE:  
 EXCELHOMES.COM

**COPYRIGHT © 2006**  
 THIS DOCUMENT AND THE SUBJECT MATTER CONTAINED HEREIN IS PROPRIETARY AND MAY NOT BE REPRODUCED WITHOUT THE WRITTEN PERMISSION OF EXCEL HOMES LLC

CUSTOMER/PROJECT:  
 BUILDER:

REV#	DATE	REVISIONS	BY

DRAWN BY: \_\_\_\_\_ DATE: \_\_\_\_\_ SCALE: 1/8"=1'-0" CHECKED BY: \_\_\_\_\_

FILE: \_\_\_\_\_  
 SQ.FT.: 1,840  
 STATE: \_\_\_\_\_  
 TYPE: \_\_\_\_\_  
 MODEL: BAINBRIDGE  
 DRAWING: ELEVATIONS  
 SHEET: 4