



☐ Yes! I want the option to build my new home to ENERGY STAR specifications and save up to 35% on my energy bills.

THIS HOME HAS BEEN DESIGNED SPECIFICALLY FOR:

SHILOH

STREET
TOWN, STATE ZIP
COUNTY

BUILDER:

ARCHITECT
GRADE

PTL#:

STATE:

☒ PD ☐ ON ☐ SN ☐ SD

BUILDER:

SHILOH

CUSTOMER/PROJECT:

ARCHITECT GRADE

Excel
HOMES
WWW.EXCELHOMES.COM

DESIGN INFORMATION

ROOF:

PITCH: ☐ 5/12 ☒ 7/12 ☐ 9/12 ☐ 12/12
TYPE: ☐ WEBB TRUSS ☒ STORAGE TRUSS
SPACING: ☒ 24" O.C. ☐ 16" O.C. ☐ 12" O.C.

EXTERIOR WALLS:

SIZE: ☐ 2x4 ☒ 2x6
SPACING: ☐ 24" O.C. ☒ 16" O.C.

MARRIAGE WALLS:

SIZE: 1st Fl ☐ 2x3 ☒ 2x4 ☐ 2x6
SPACING: ☒ 16" O.C.
SIZE: 2nd Fl ☐ 2x3 ☐ 2x4 ☐ 2x6
SPACING: ☐ 16" O.C.

CEILING HEIGHTS:

1ST FLOOR: ☐ 8'-0" ☐ 9'-0" ☒ 8'-6"
2ND FLOOR: ☐ 8'-0" ☐ 9'-0" ☐ OTHER

FLOOR JOISTS:

SIZE: ☐ 2x8 SPS#2 ☒ 2x10 SPS#2
SPACING: ☒ 16" O.C. ☐ 12" O.C.

WINDOWS:

BRAND: ☒ MW CLASSIC ☐ ANDERSEN
☐ PELLA ☐ OTHER
STYLE: ☐ SINGLE HUNG ☒ DOUBLE HUNG
DP RATING: -

FOUNDATION:

TYPE: ☐ BASEMENT ☐ CRAWL SPACE

HVAC:

TYPE: ☐ ENTIRE SYSTEM BY FACTORY
☐ PARTIAL SYSTEM BY FACTORY
☒ ON-SITE BY BUILDER

BTU LOSS:

-

SITE CONDITIONS:

GROUND SNOW LOAD: - PSF
WIND SPEED: - MPH
EXPOSURE: -
SEISMIC CATEGORY: -
USE GROUP: SINGLE FAMILY
CONSTRUCTION TYPE: VB WOOD FRAME UNPROTECTED

SQUARE FOOTAGE:

FIRST FLOOR: 1,515 SQ. FT.
SECOND FLOOR: - SQ. FT.
BONUS ROOM: - SQ. FT.
GARAGE: - SQ. FT.
TOTAL: 1,515 SQ. FT.

OVERALL SIZE 49'-7" x 34'-0" / 32'-0"
MODEL: SHILOH - ARCHITECT GRADE

THIS DRAWING AND DESIGN IS THE PROPERTY OF EXCEL HOMES GROUP, LLC. ANY REPRODUCTION OF THE DRAWING OR DESIGN IS PROHIBITED WITHOUT THE EXPRESS WRITTEN CONSENT OF EXCEL HOMES GROUP, LLC.

ADJUSTMENTS MADE FOR CODE COMPLIANCE AND PRODUCTION CAPABILITY

DRAWING MAY BE REVERSED

DRAWN: CHECKED:

WNC

DESCRIPTION

DATE:

NO: PD1

DRAWING TITLE:

COVER SHEET

SCALE: NTS SHEET: 1

NOTES:

1. ITEMS SHOWN ON THE EXTERIOR ELEVATION DRAWINGS ARE FOR ILLUSTRATIVE PURPOSES ONLY

+/- 18'-2" TOP OF SILL TO PEAK

8'-6" 1ST FLOOR CEILING HEIGHT

1ST FLOOR FLOOR
TOP OF SILL
GRADE

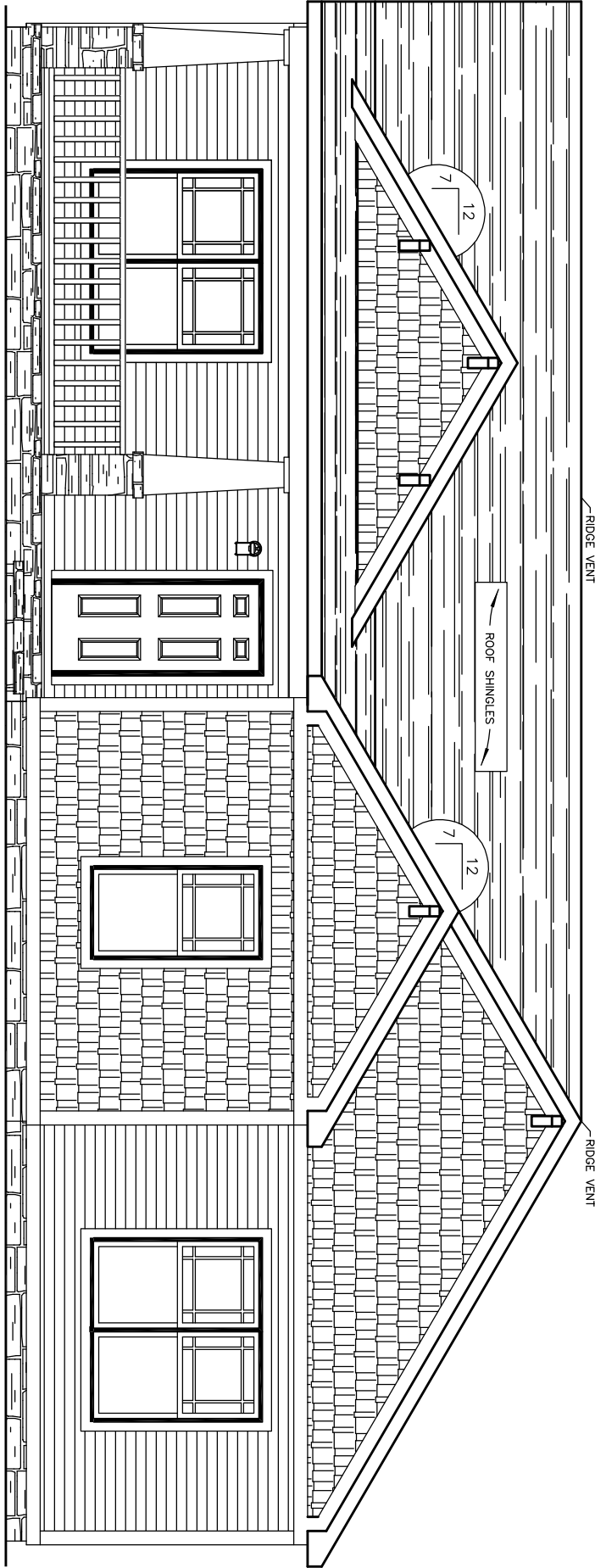

FRONT ELEVATION

COLUMNS, STEPS, RAILING, PORCH FLR. AND
HEADER TO BE SUPPLIED AND INSTALLED
BY BUILDER. TEMPORARY SUPPORT POSTS
AND ROOF SYSTEM BY EXCEL HOMES, INC.

PTL#:

STATE:

■ PD □ ON □ SN □ SD

BUILDER:

SHILOH

CUSTOMER/PROJECT:

ARCHITECT GRADE

excel
HOMES
WWW.EXCELHOMES.COM

⬮ +/- 18'-2" TOP OF SILL TO PEAK

⬮ 8'-6" 1ST FLOOR CEILING HEIGHT

⬮ 1ST FLOOR FLOOR
TOP OF SILL
GRADE

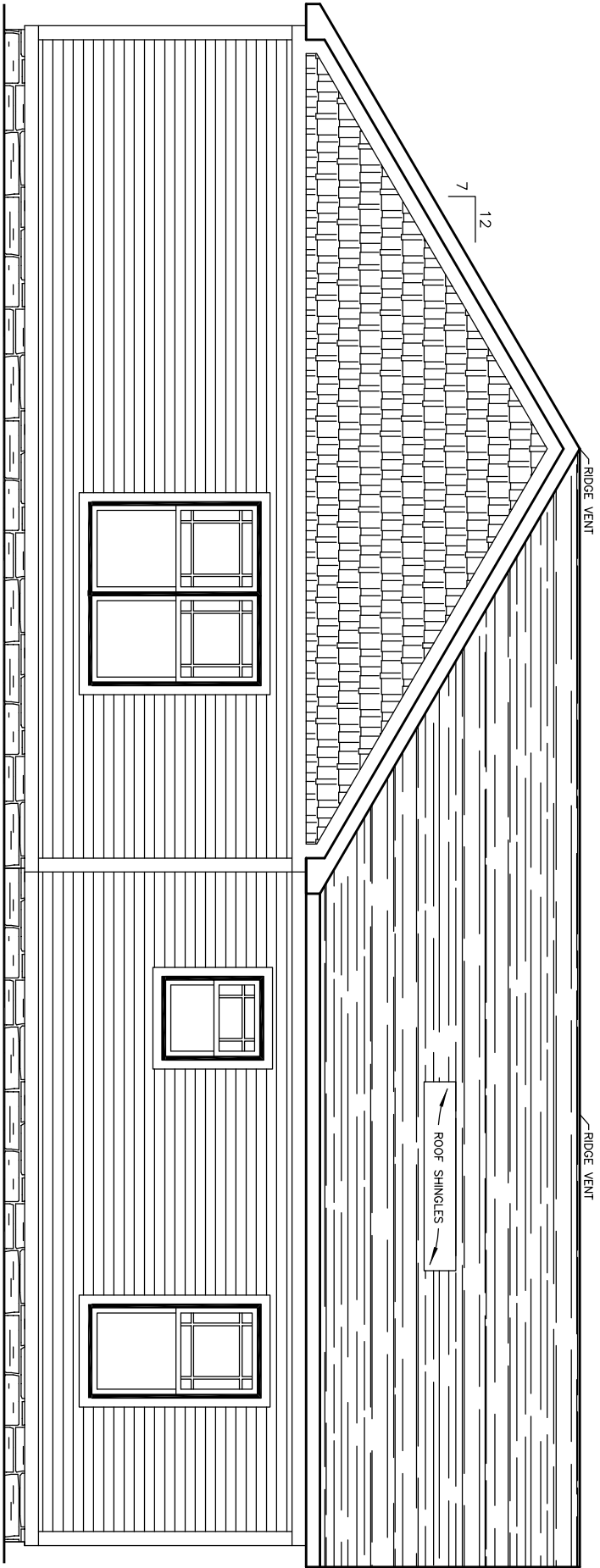

REAR ELEVATION

⬮ RIDGE VENT

⬮ ROOF SHINGLES

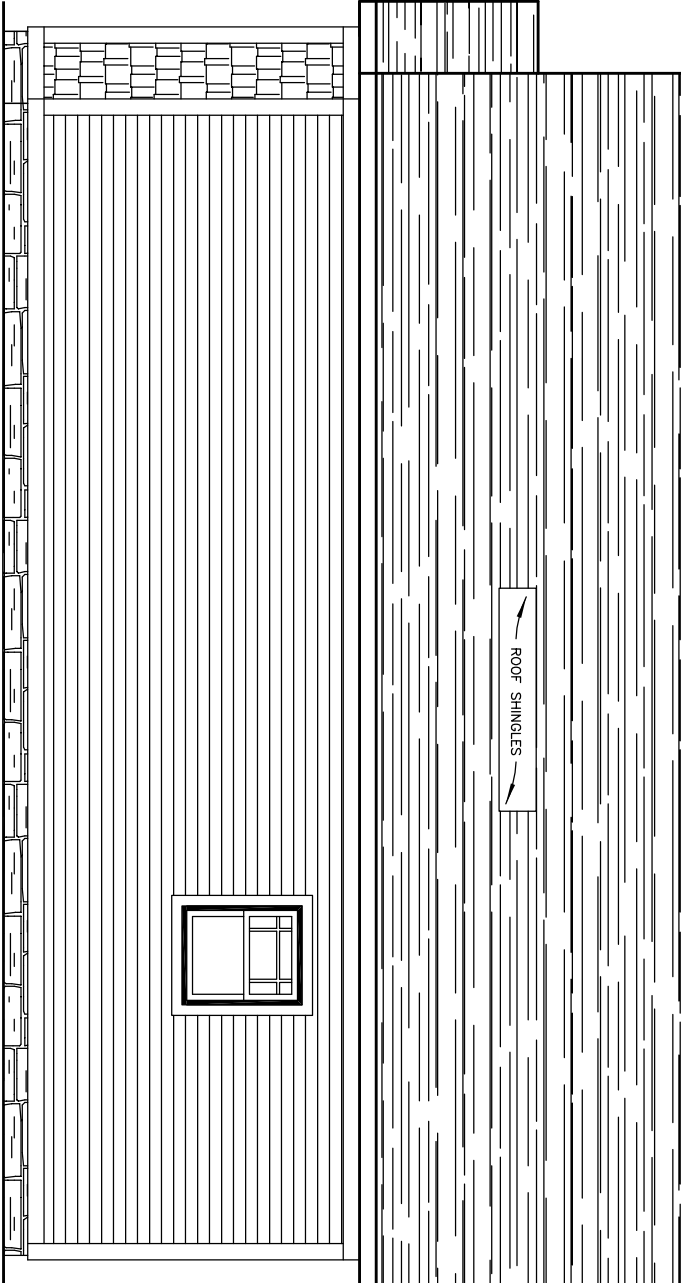

FINISHED GRADE VARIES

LEFT ELEVATION

⬮ RIDGE VENT

⬮ ROOF SHINGLES

12
7

12
3

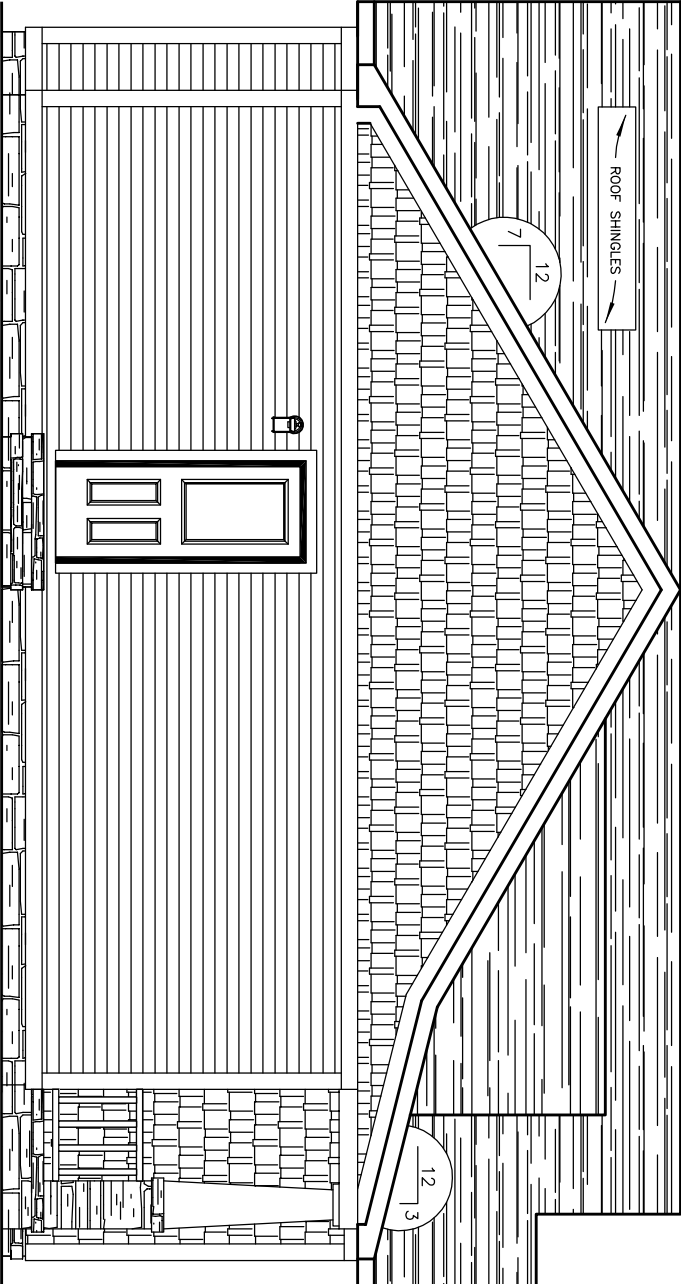

FINISHED GRADE VARIES

RIGHT ELEVATION

COLUMNS, STEPS, RAILING, PORCH FLR. AND
HEADER TO BE SUPPLIED AND INSTALLED
BY BUILDER. TEMPORARY SUPPORT POSTS
AND ROOF SYSTEM BY EXCEL HOMES, INC.

NOTES:

1. ITEMS SHOWN ON THE EXTERIOR ELEVATION DRAWINGS ARE FOR ILLUSTRATIVE PURPOSES ONLY

DRAWN: _____
CHECKED: WNC

DESCRIPTION

DATE: _____
NO: PD1

DRAWING TITLE:

ELEVATIONS

SCALE:

NTS

SHEET:

2

THIS DRAWING AND DESIGN IS
THE PROPERTY OF EXCEL
HOMES GROUP, LLC. ANY
REPRODUCTION OF THE
DRAWING OR DESIGN IS
PROHIBITED WITHOUT THE
EXPRESS WRITTEN CONSENT
OF EXCEL HOMES GROUP,
LLC.

ADJUSTMENTS MADE FOR
CODE COMPLIANCE AND
PRODUCTION CAPABILITY

DRAWING MAY BE REVERSED

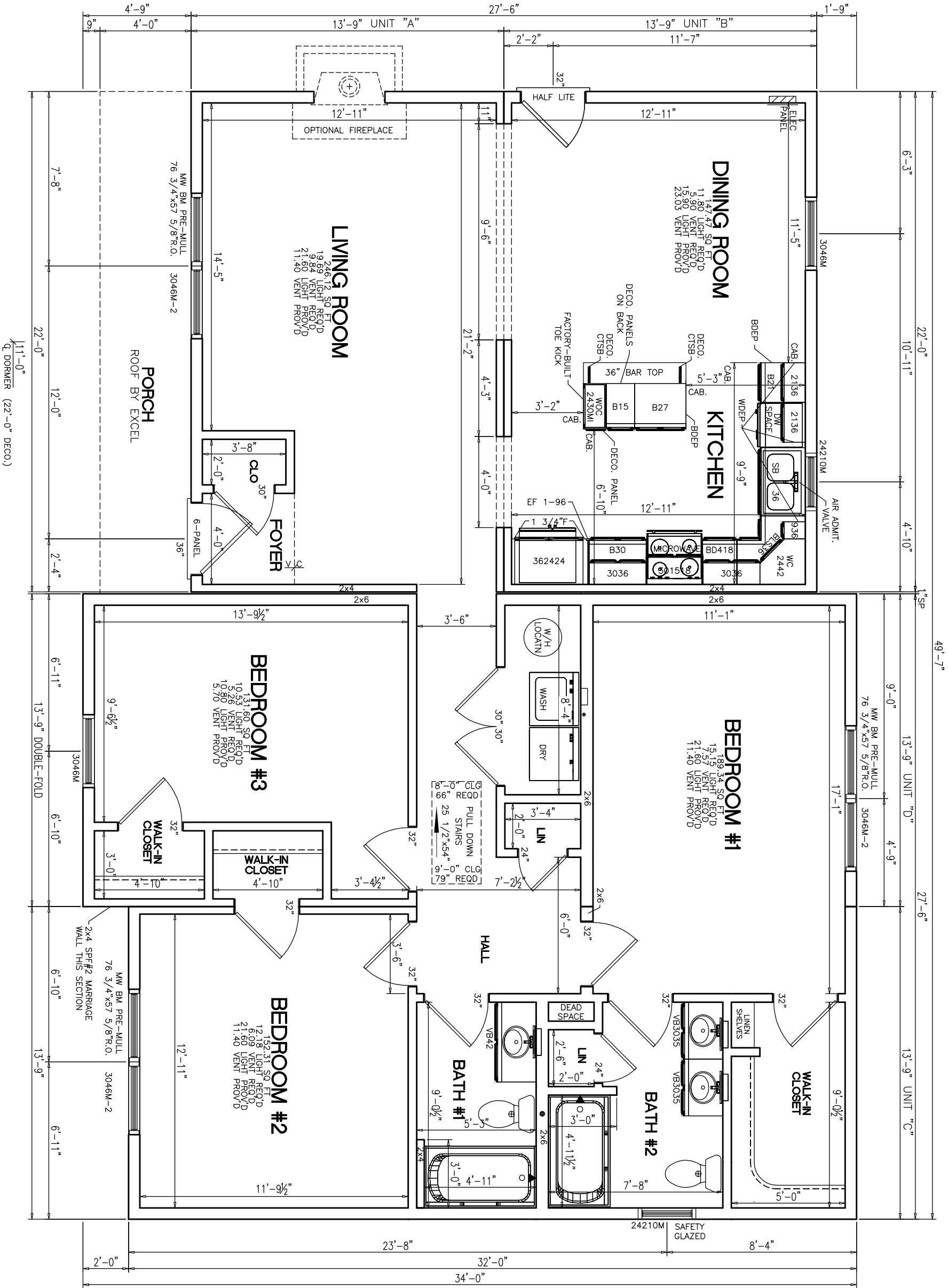

11'-0"
DORMER (22'-0" DECO.)

- NOTES:
1. 2x6 EXT WALLS @ 16" O.C./2x4 MARR WALLS @ 16" O.C. (EXCEPT AS NOTED)
 2. 8'-6" CLG HT
 3. 2x10 SPF#2 FLOOR JOISTS @ 16" O.C.
 4. ROOF SYSTEM TO BE 16" O.C.
 5. MW BRICK MOULD DBL HUNG WINDOWS (TVBDH: #1=24210M, #2=2842M, #3M=3046M, #4=2852M, #11=2856EM)

PTL#:

STATE:

PD ON SN SD

BUILDER:

SHILOH

CUSTOMER/PROJECT:

ARCHITECT GRADE

Excel
HOMES
WWW.EXCELHOMES.COM

THIS DRAWING AND DESIGN IS THE PROPERTY OF EXCEL HOMES GROUP LLC. ANY REPRODUCTION OF THE DRAWING OR DESIGN IS PROHIBITED WITHOUT THE EXPRESS WRITTEN CONSENT OF EXCEL HOMES GROUP, LLC.

ADJUSTMENTS MADE FOR CODE COMPLIANCE AND PRODUCTION CAPABILITY

DRAWING MAY BE REVERSED

DRAWN: CHECKED:
WNC

DESCRIPTION

DATE:

NO: PD1

DRAWING TITLE:

FIRST FLOOR PLAN

SCALE: NTS SHEET: 3

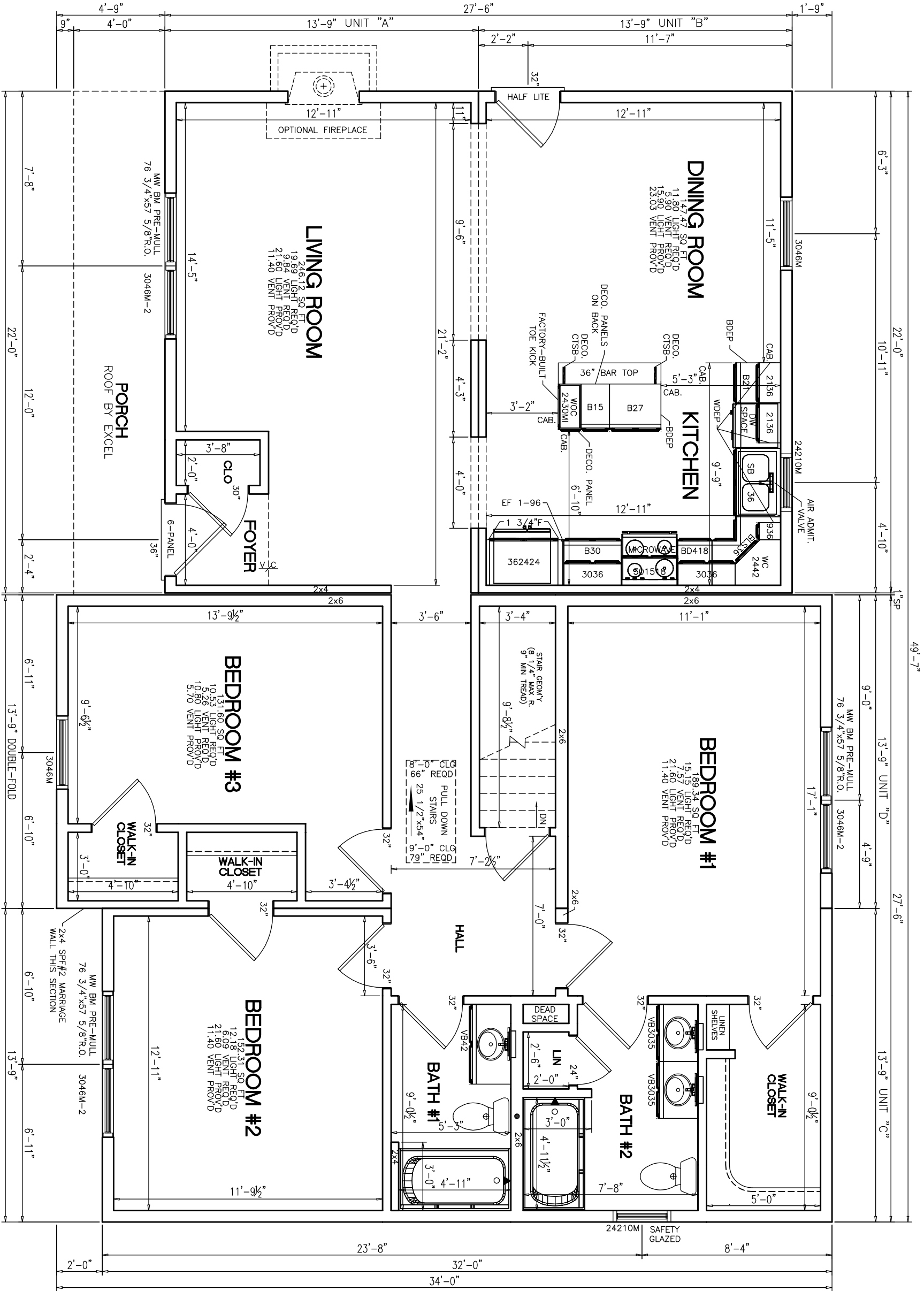

11'-0"
Q. DORMER (22'-0" DECO.)

- NOTES:
1. 2x6 EXT WALLS @ 16" O.C./2x4 MARR WALLS @ 16" O.C. (EXCEPT AS NOTED)
 2. 8'-6" CLG HT.
 3. 2x10 SPF#2 FLOOR JOISTS @ 16" O.C.
 4. ROOF SYSTEM TO BE 16" O.C.
 5. MW BRICK MOULD DBL HUNG WINDOWS (TVBDH: #1=24210M, #2=2842M, #3M=3046M, #4=2852M, #11=2856EM)



CUSTOMER/PROJECT:
ARCHITECT GRADE

BUILDER:
SHILOH

PTL#:
-
STATE:
-

THIS DRAWING AND DESIGN IS THE PROPERTY OF EXCEL HOMES GROUP LLC. ANY REPRODUCTION OF THE DRAWING OR DESIGN IS PROHIBITED WITHOUT THE EXPRESS WRITTEN CONSENT OF EXCEL HOMES GROUP, LLC.

ADJUSTMENTS MADE FOR CODE COMPLIANCE AND PRODUCTION CAPABILITY

DRAWING MAY BE REVERSED

DRAWN: .
CHECKED: WNC

DESCRIPTION

DATE: .

NO: PD1

DRAWING TITLE:

FIRST FLOOR PLAN

SCALE: NTS
SHEET: 3

PTL#:

STATE:

■ PD □ ON □ SN □ SD

BUILDER:

SHILOH

CUSTOMER/PROJECT:

ARCHITECT GRADE

excel
HOMES
WWW.EXCELHOMES.COM

THIS DRAWING AND DESIGN IS THE PROPERTY OF EXCEL HOMES GROUP, LLC. ANY REPRODUCTION OF THE DRAWING OR DESIGN IS PROHIBITED WITHOUT THE EXPRESS WRITTEN CONSENT OF EXCEL HOMES GROUP, LLC.

ADJUSTMENTS MADE FOR CODE COMPLIANCE AND PRODUCTION CAPABILITY

DRAWING MAY BE REVERSED

DRAWN: CHECKED:

WNC

DESCRIPTION

DATE: . . .
NO: PD1

DRAWING TITLE:

KITCHEN ELEVATION

SCALE: SHEET:

NTS

WC2442

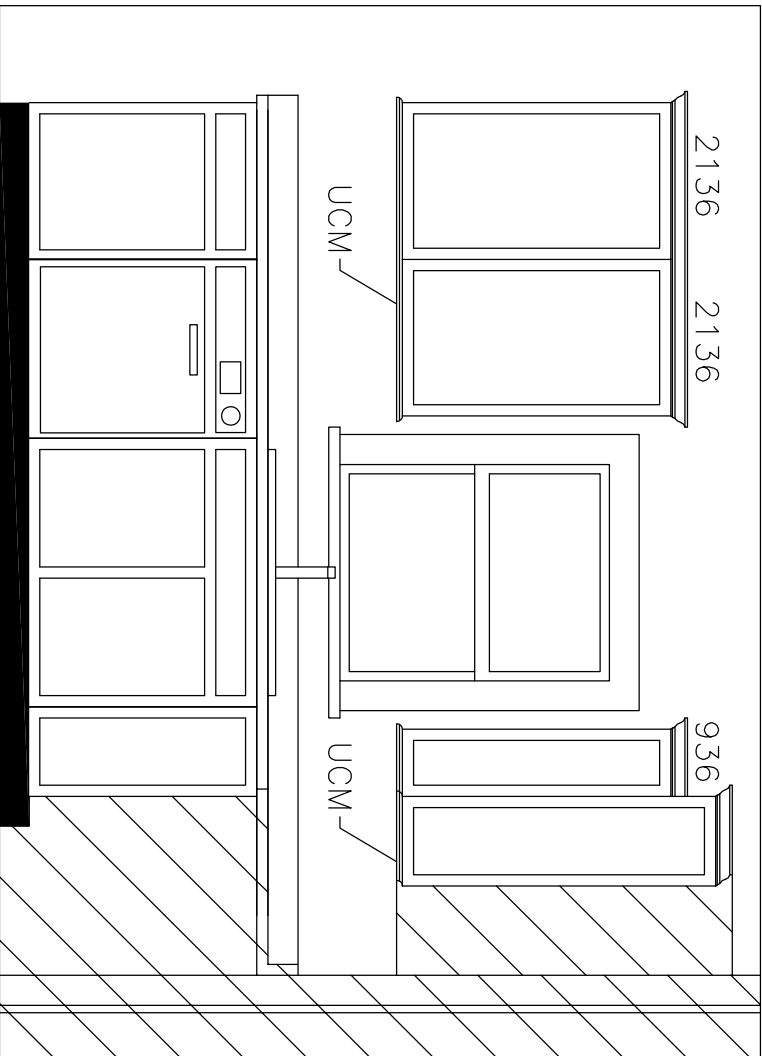

DECO. PANELS

WOC2430MI

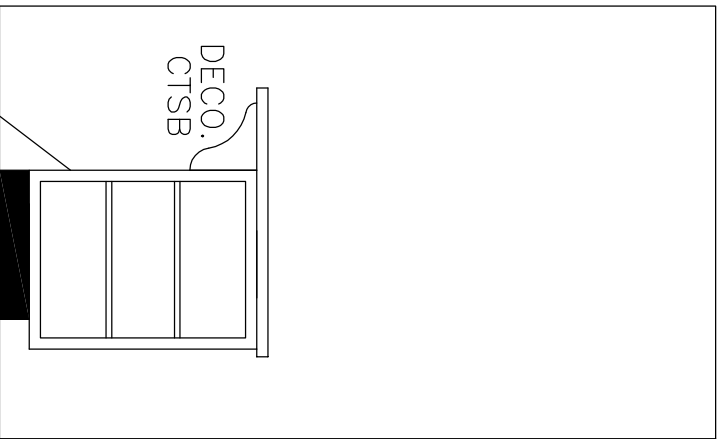

WC2442

301518

EF-1-96

1 3/4" F

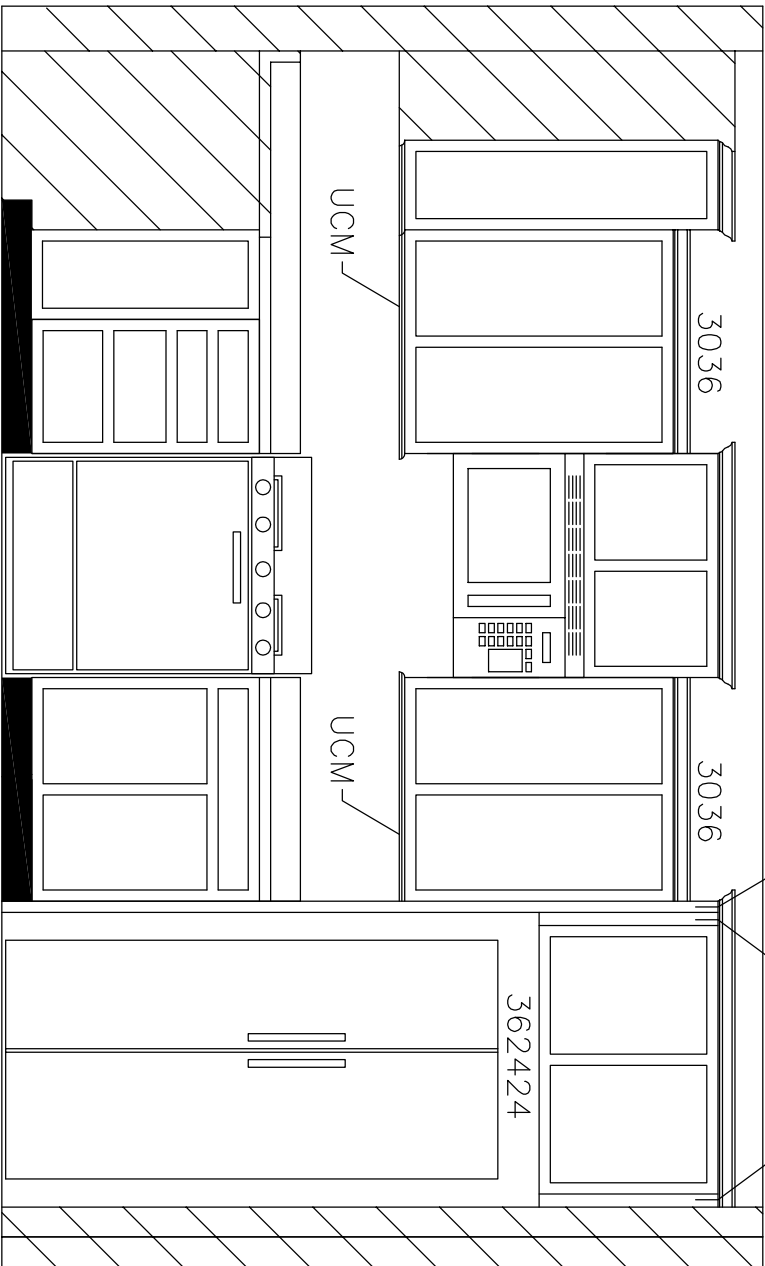

L WDEP

B15

B27

