

- NOTES:
1. 2x6 EXT WALLS @ 24" O.C./2x3 MARR WALLS
 2. 8'-0" CLG HT.
 3. ROOF SYSTEM TO BE 24" O.C.
 4. MW SINGLE HUNG BRICKMOULD MODULAR WINDOWS (#1=24210, #2=2842, #3=3046, #4=2852, #11=2856E)
 5. ??? MPH WIND ZONE/ALL DOORS & WINDOWS MINIMUM DP ??? IN EXPOSURE
 - 6.
 - 7.
 - 8.
 - 9.
 - 10.



WEB SITE:
EXCELHOMES.COM

COPYRIGHT © 2008
THIS DOCUMENT AND THE SUBJECT MATTER CONTAINED HEREIN IS PROPRIETARY AND MAY NOT BE REPRODUCED WITHOUT THE WRITTEN PERMISSION OF EXCEL HOMES LLC

CUSTOMER/PROJECT:

BUILDER:

BY	DATE	REVISIONS

DRAWN BY: DATE: SCALE: 1/8"=1'-0" CHECKED BY:

FILE:	
SO.FT.:	1,534
STATE:	
TYPE:	
MODEL:	TANNER RIDGE
DRAWING:	1ST FLOOR PLAN
SHEET:	2

ROOF PITCHES -

- MAIN ROOF - 7/12
- PORCH ROOF - 9/12
- DORMER ROOFS - 9/12
- SHED ROOF - 3/12

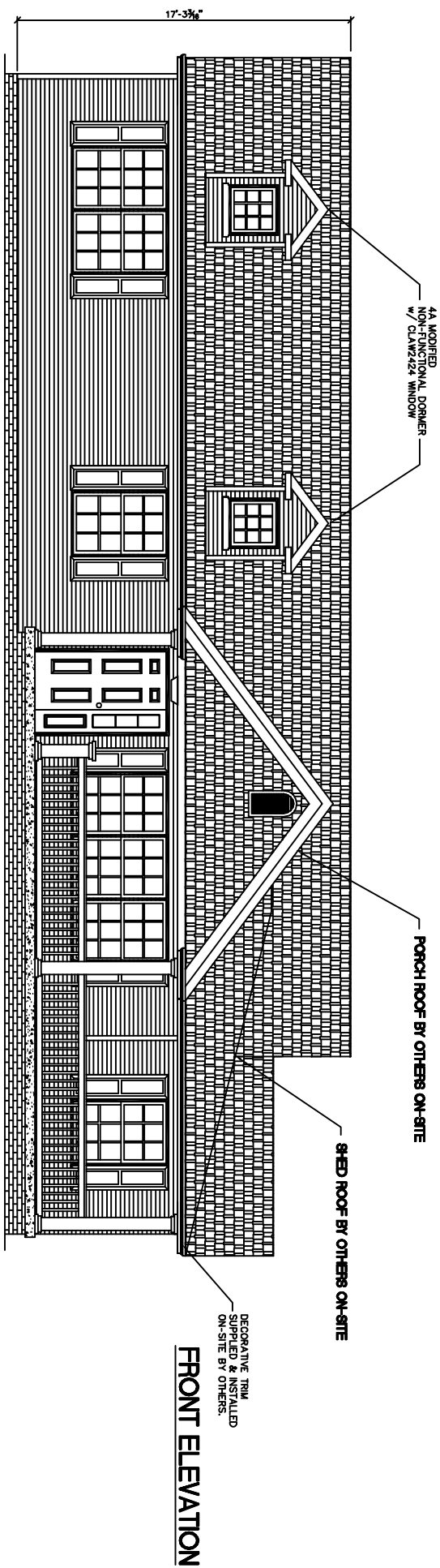

REAR ELEVATION

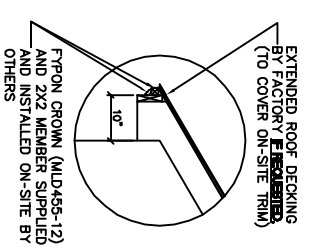
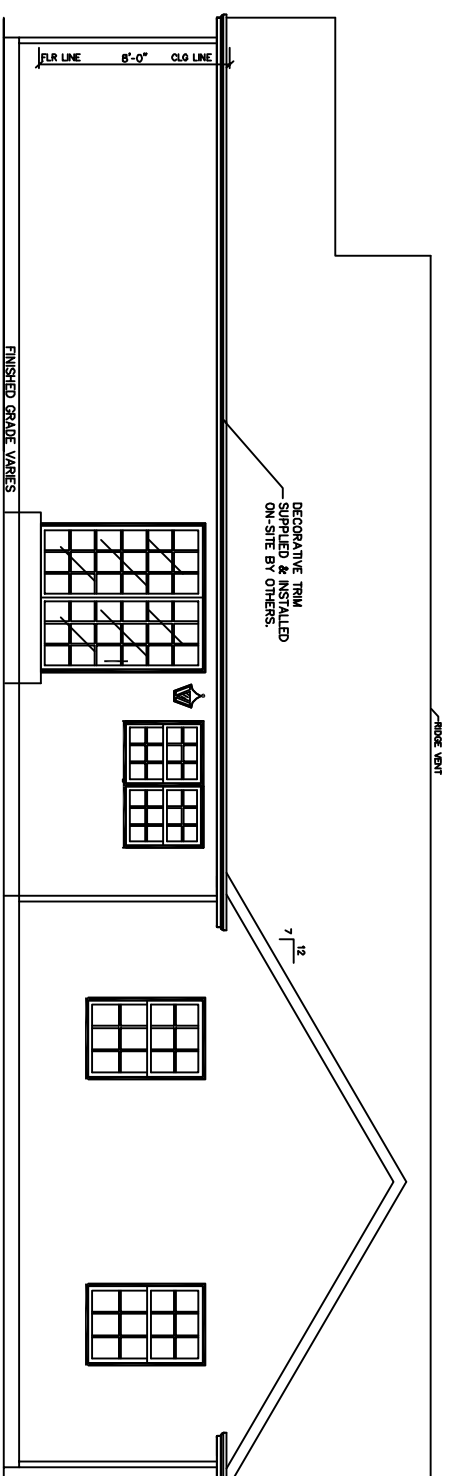

NOTES:

ALL PORCHES DEPICTED IN ELEVATIONS ON-SITE BY OTHERS
 OVERHANG LENGTHS MUST BE ADJUSTED TO ALIGN DUE TO MULTIPLE ROOF PITCHES



WEB SITE:
 EXCELHOMES.COM

COPYRIGHT © 2008
 THIS DOCUMENT AND THE SUBJECT MATTER CONTAINED HEREIN IS PROPRIETARY AND MAY NOT BE REPRODUCED WITHOUT THE WRITTEN PERMISSION OF EXCEL HOMES LLC

CUSTOMER/PROJECT:

BUILDER:

REV#	DATE	REVISIONS	BY

SCALE: 1/8"=1'-0"

CHECKED BY:

DRAWN BY: DATE:

FILE:

SQ.FT.: 1,534

STATE:

TYPE:

MODEL: TANNER RIDGE

DRAWING: FRONT & REAR ELEVATIONS

SHEET: 4A

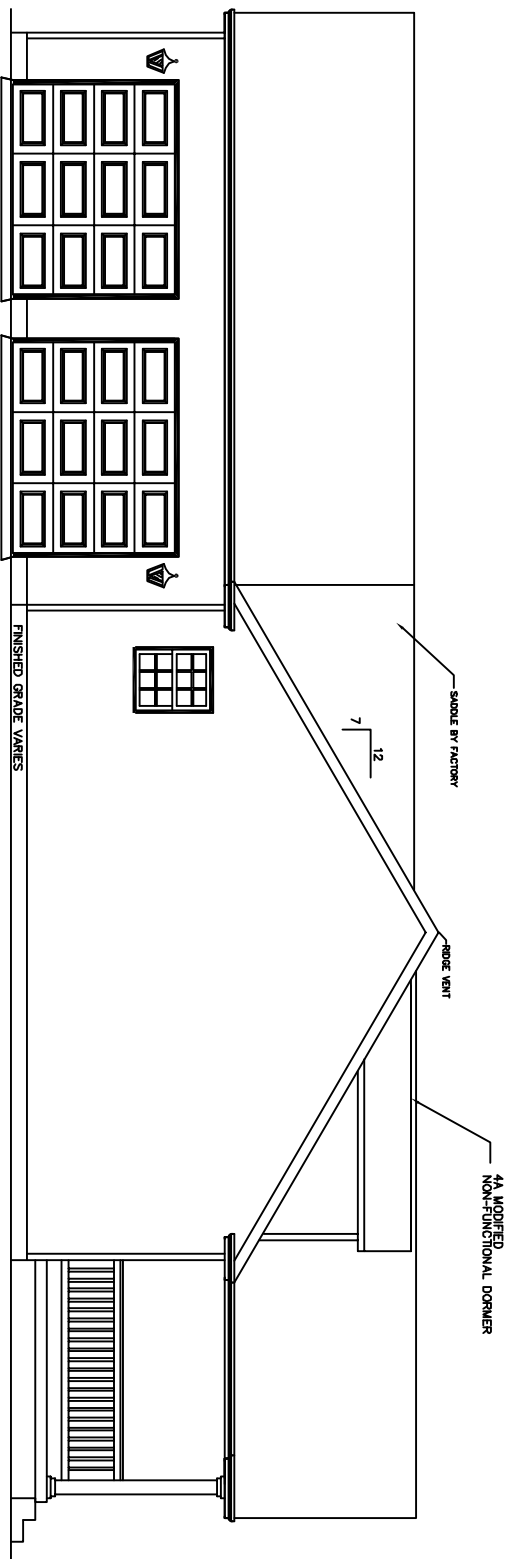

LEFT ELEVATION

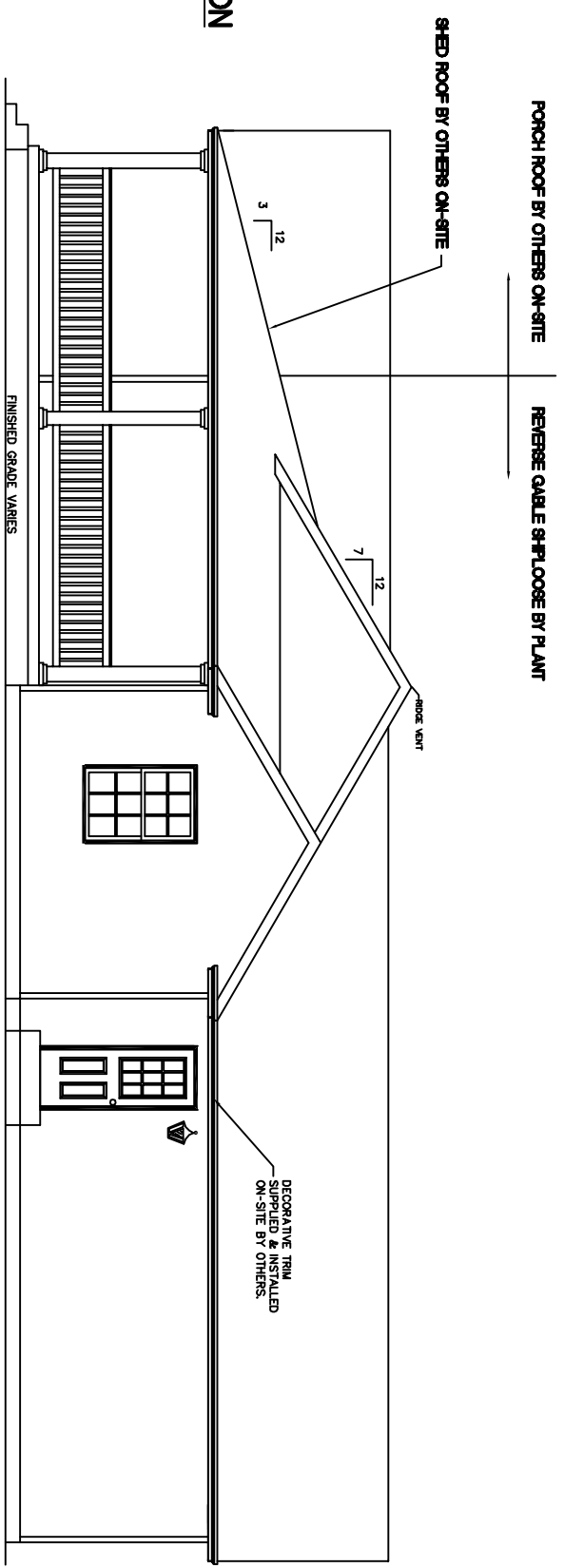

RIGHT ELEVATION

NOTES

ALL PORCHES DEPICTED IN ELEVATIONS ON-SITE BY OTHERS



WEB SITE:
EXCELHOMES.COM

COPYRIGHT © 2008
THIS DOCUMENT AND THE SUBJECT MATTER CONTAINED HEREIN IS PROPRIETARY AND MAY NOT BE REPRODUCED WITHOUT THE WRITTEN PERMISSION OF EXCEL HOMES LLC

CUSTOMER/PROJECT:

BUILDER:

REV#	DATE	REVISIONS	BY

DRAWN BY: DATE: SCALE: 1/8"=1'-0" CHECKED BY:

FILE: 1,534

SO. FT.: 1,534

STATE:

TYPE:

MODEL: TANNER RIDGE

DRAWING: LEFT & RIGHT ELEVATIONS

SHEET: 4A