

BOX LAYOUT

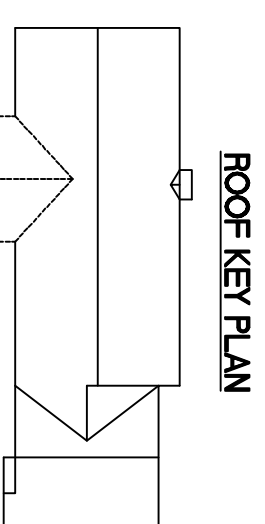

ROOF KEY PLAN

PORCH ON-SITE BY OTHERS
ROOF MATERIALS SHIPLOOSE BY FACTORY

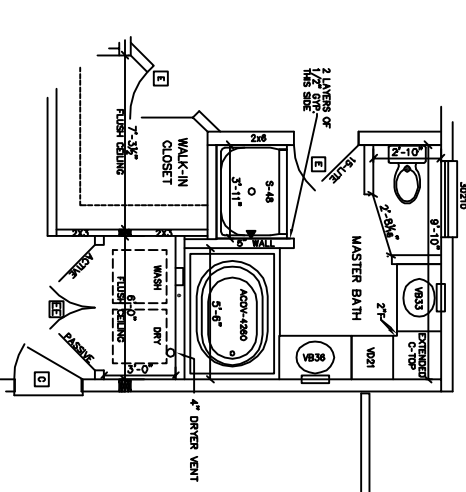

OPTIONAL MASTER BATH

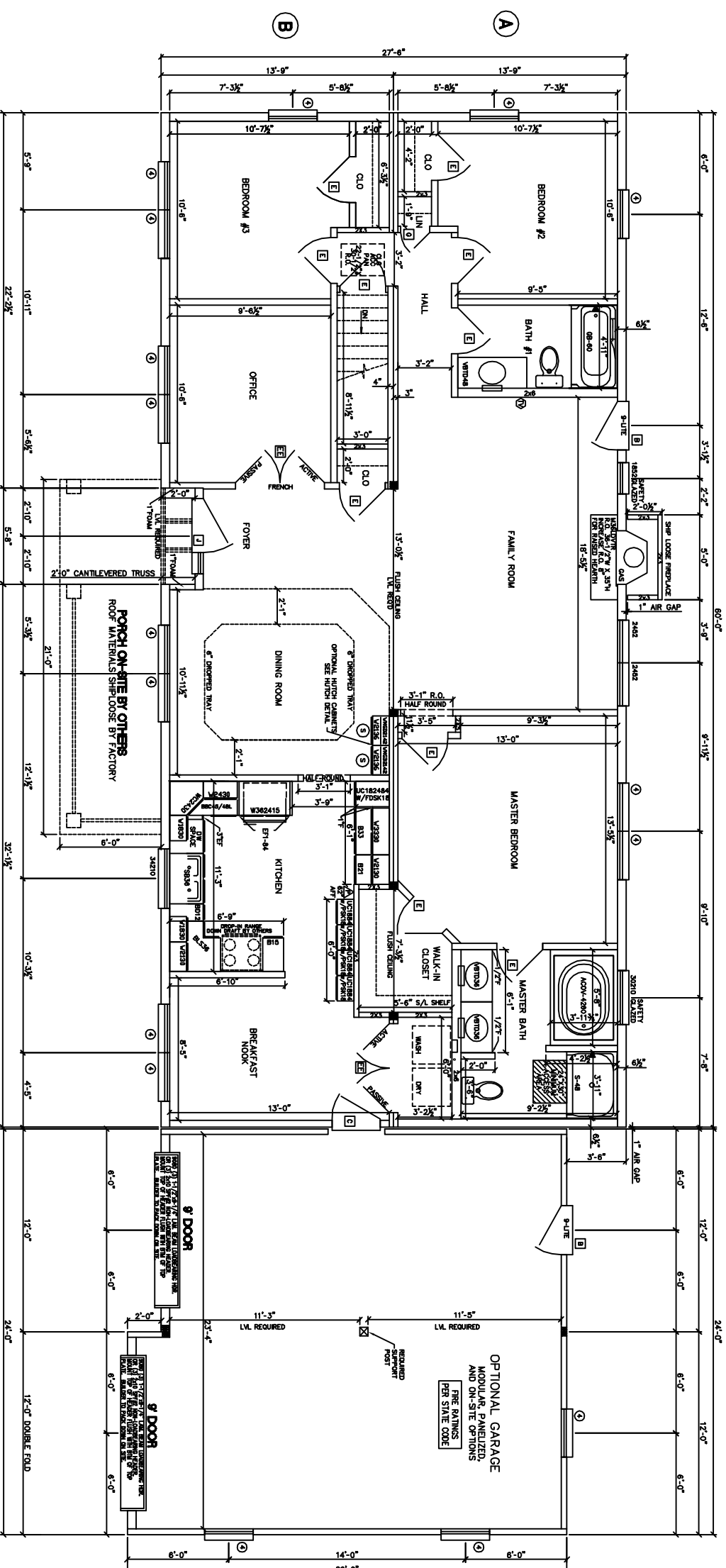

OPTIONAL HUTCH DETAIL

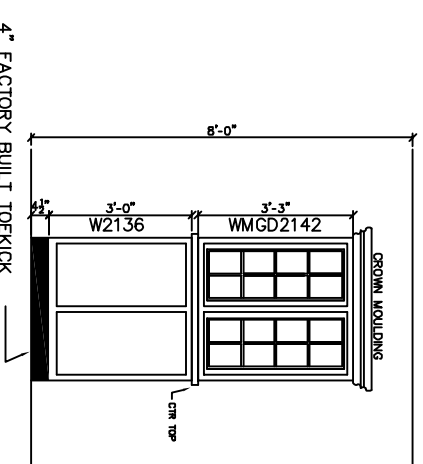

BEDROOM #4 OPTION
CRAWLSPACE FOUNDATION ONLY

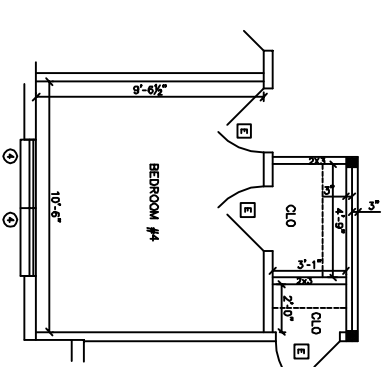

- NOTES:**
1. 2x6 EXT WALLS @ 24" O.C./2x3 MARR WALLS
 2. 8'-0" CLG HT.
 3. 2x10 SPF #2 FLOOR JOISTS @ 16" O.C.
 4. ROOF SYSTEM TO BE 24" O.C.
 5. MW SINGLE HUNG MODULAR WINDOWS (#1=24210, #2=2842, #3=3046, #4=2852, #11=2856E)
 6. ??? MPH WIND ZONE/ALL DOORS & WINDOWS MINIMUM DP ??? IN EXPOSURE
 - 7.
 - 8.
 - 9.



WEB SITE:
EXCELHOMES.COM

COPYRIGHT © 2006

THIS DOCUMENT AND THE SUBJECT MATTER CONTAINED HEREIN IS PROPRIETARY AND MAY NOT BE REPRODUCED WITHOUT THE WRITTEN PERMISSION OF EXCEL HOMES LLC

CUSTOMER/PROJECT:
BUILDER:

| REV# | DATE | REVISIONS | BY |
|------|------|-----------|----|
| | | | |

DRAWN BY: DATE: SCALE: 1/8"=1'-0" CHECKED BY:

FILE: SQ.FT.: 1,638
STATE: TYPE:
MODEL: Mont Alto
DRAWING: 1ST FLOOR PLAN
SHEET: 2

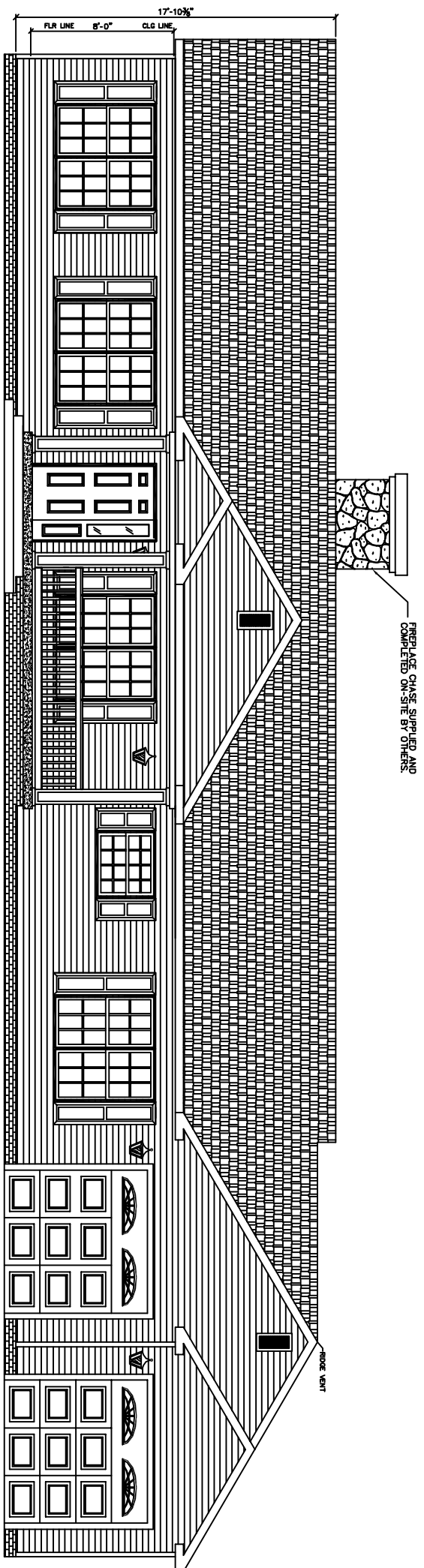

ROOF PITCHES -
 MAIN ROOF - 7/12
 PORCH ROOF - 7/12
 BUMPOUT - 7/12

FRONT ELEVATION

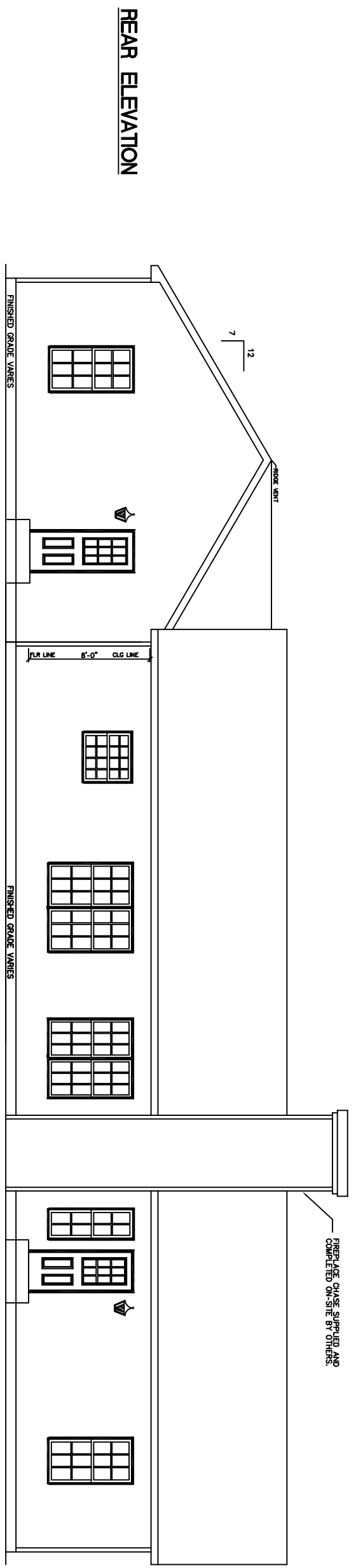

REAR ELEVATION

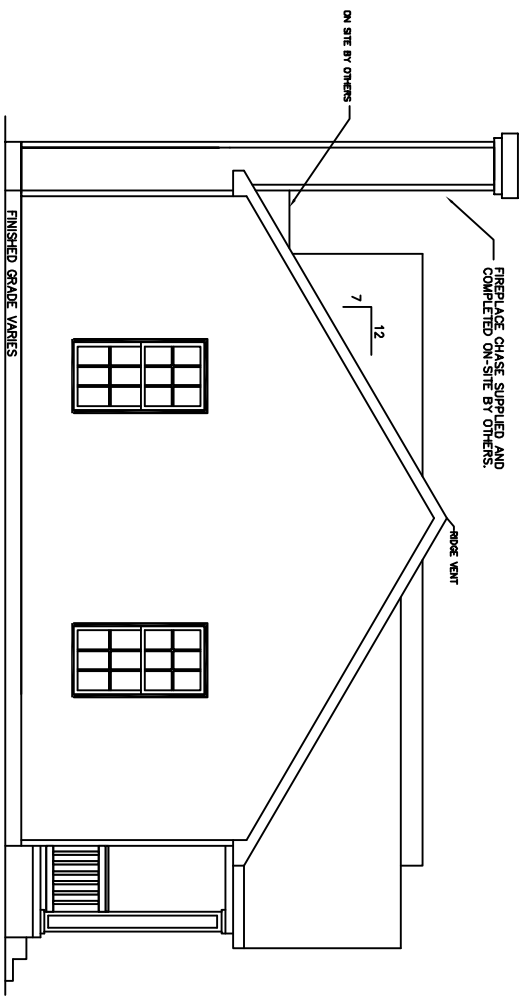

LEFT ELEVATION

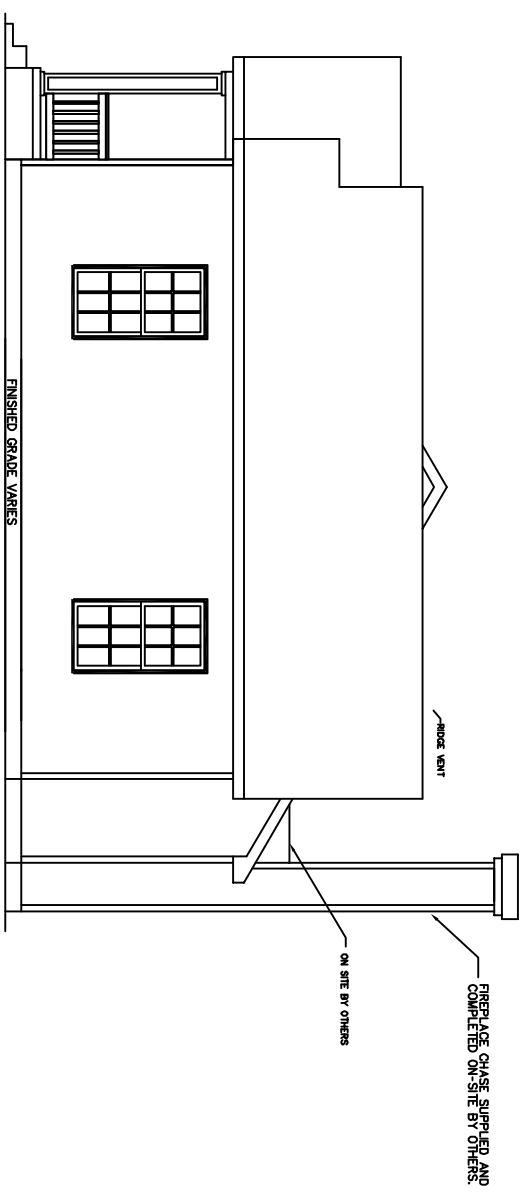

RIGHT ELEVATION

NOTES:

ALL PORCHES DEPICTED IN ELEVATIONS ON-SITE BY OTHERS
 OVERHANG LENGTHS MUST BE ADJUSTED TO ALIGN DUE TO MULTIPLE ROOF PITCHES



WEB SITE:
 EXCELHOMES.COM

COPYRIGHT © 2006
 THIS DOCUMENT AND THE SUBJECT MATTER CONTAINED HEREIN IS PROPRIETARY AND MAY NOT BE REPRODUCED WITHOUT THE WRITTEN PERMISSION OF EXCEL HOMES LLC

CUSTOMER/PROJECT:
 BUILDER:

| REV# | DATE | REVISIONS | BY |
|------|------|-----------|----|
| | | | |
| | | | |
| | | | |

DRAWN BY: DATE: SCALE: 1/8"=1'-0" CHECKED BY:

FILE: 1,638
 SQ.FT.: 1,638
 STATE:
 TYPE:
 MODEL: Mont Alto
 DRAWINGS: ELEVATIONS
 SHEET: 4