



WEB SITE:
EXCELHOMES.COM

COPYRIGHT © 2006
THIS DOCUMENT AND THE SUBJECT MATTER CONTAINED HEREIN IS PROPRIETARY AND MAY NOT BE REPRODUCED WITHOUT THE WRITTEN PERMISSION OF EXCEL HOMES LLC

CUSTOMER/PROJECT:
BUILDER:

REV#	DATE	REVISIONS	BY

DRAWN BY: DATE: SCALE: 1/8"=1'-0" CHECKED BY:

FILE:	
SQ.FT.:	1,817
STATE:	
TYPE:	
MODEL:	CHESTERBROOK
DRAWING:	1ST FLOOR PLAN
SHEET:	2

BOX LAYOUT

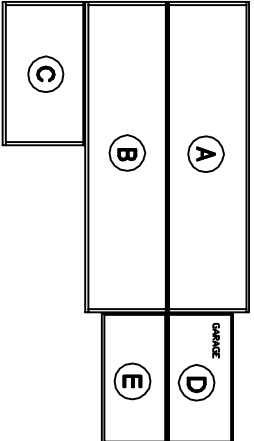

ROOF KEY PLAN

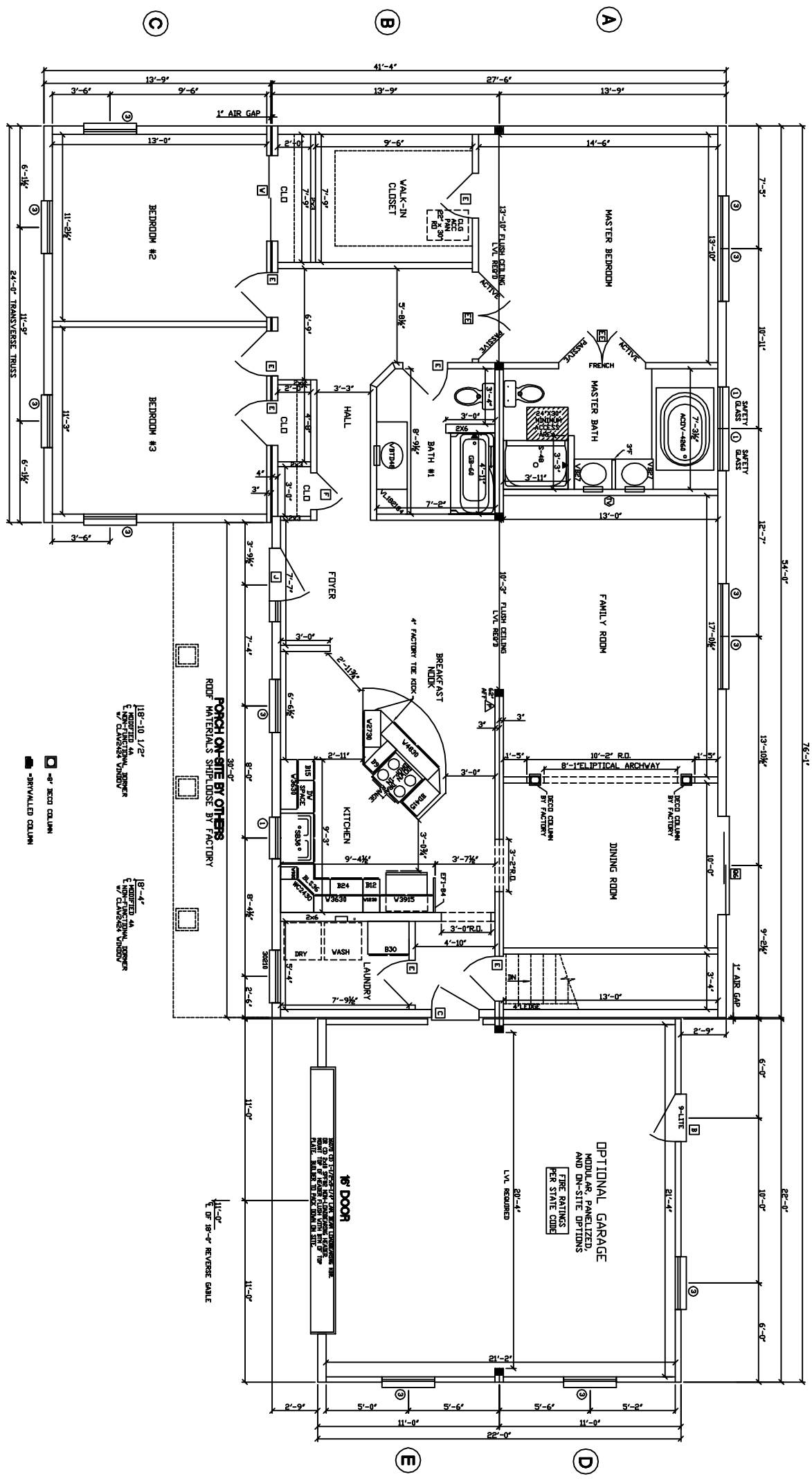
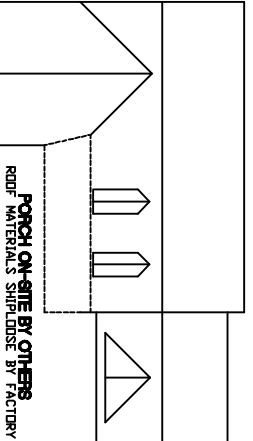

- NOTES:
1. 2x6 EXT WALLS @ 24" O.C./2x3 MARR WALLS
 2. 8'-0" CLG HT.
 3. 2x10 SP#2 FLOOR JOISTS @ 16" O.C.
 4. RDPF SYSTEM TO BE 24" D.C.
 5. MW SINGLE HUNG MODULAR WINDOWS (#1=24210, #2=2842, #3=3046, #4=2852, #11=2856C)
 6. ??? MPH WIND ZONE/ALL DOORS & WINDOWS MINIMUM DP ??? IN EXPOSURE ???
 7. ???
 8. ???
 9. ???
 10. ???

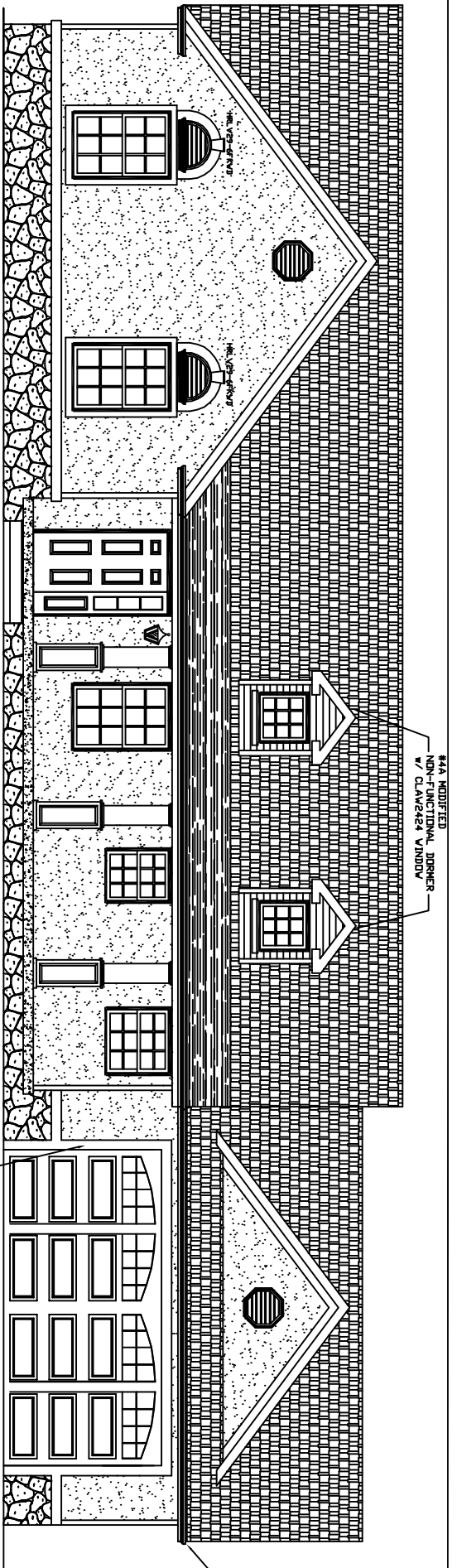

FRONT ELEVATION

[Stippled pattern] = STUCCO FINISH

EXTENDED ROOF DECKING BY FACTORY (SEE SECTION) T/D COVER ON-SITE TRIM
 EYRON CORN (41, DASS-12) AND 2x2 MEMBER SUPPLIED AND INSTALLED ON-SITE BY OTHERS

- ROOF PITCHES -
- MAIN ROOF - 9/12
 - GARAGE - 9/12
 - DORMER ROOF - 9/12
 - BUMP OUT - 9/12
 - SHED PORCH ROOF - 3/12

REAR ELEVATION

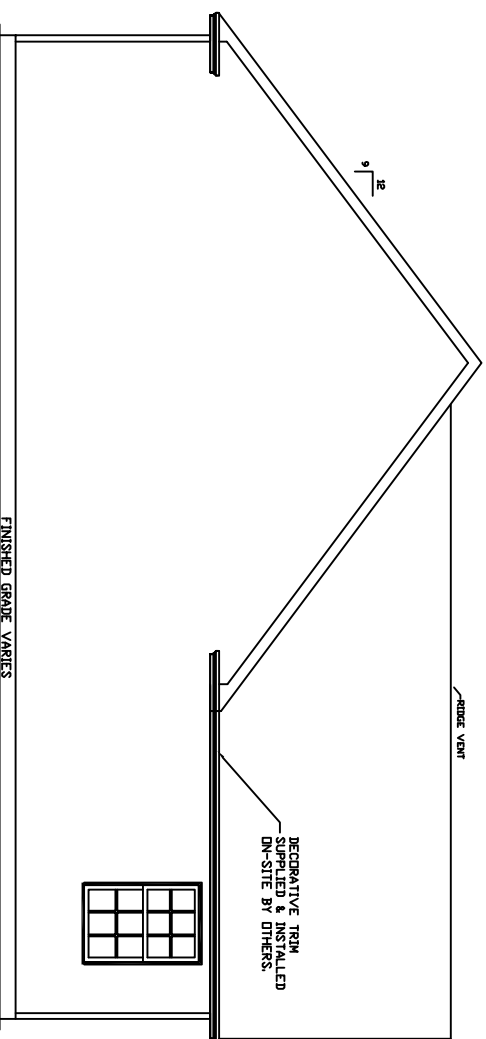
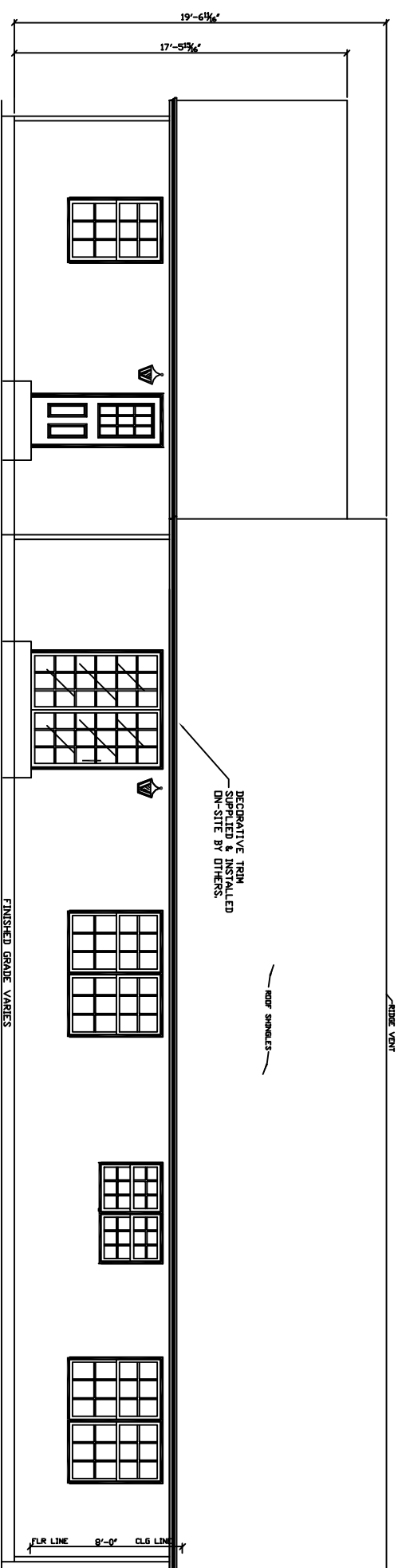

LEFT ELEVATION

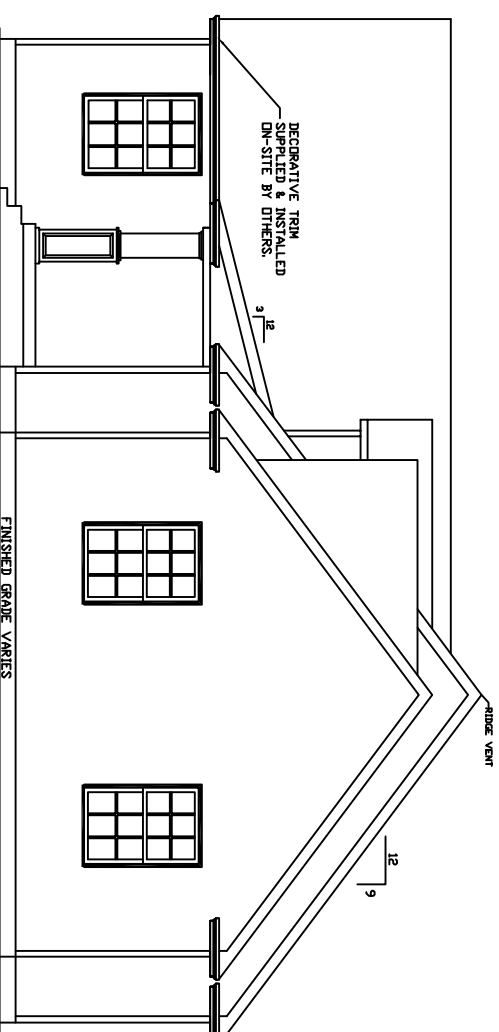

RIGHT ELEVATION

NOTES:

ALL PORCHES DEPICTED IN ELEVATIONS ON-SITE BY OTHERS
 OVERHANG LENGTHS MUST BE ADJUSTED TO ALIGN DUE TO MULTIPLE ROOF PITCHES

		WEB SITE: EXCELHOMES.COM	COPYRIGHT © 2006 THIS DOCUMENT AND MATTER SUBJECT HEREIN IS PROPRIETARY AND MAY NOT BE REPRODUCED WITHOUT THE WRITTEN PERMISSION OF EXCEL HOMES LLC
CUSTOMER/PROJECT: BUILDER:		DRAWING: MODEL: CHESTERBROOK STATE: 1,817 SO. FT.: 1,817 FILE:	
REVISIONS BY DATE	REVISIONS BY DATE	SCALE: 1/8"=1'-0"	CHECKED BY:
DRAWN BY:	DATE:	SHEET: 4	