

- NOTES:
1. 2x6 EXT WALLS @ 24" O.C./2x3 MARR WALLS
 2. 6x6 CJC HT
 3. 2x10 SF#2 FLOOR JOISTS @ 16" O.C.
 4. ROOF SYSTEM TO BE 24" O.C.
 5. MW SINGLE HUNG MODULAR WINDOWS (#1=24210, #2=2842, #3=3046, #4=2852, #11=2856E)
 6. ??? MPH WIND ZONE/ALL DOORS & WINDOWS MINIMUM DP ??? IN EXPOSURE ???
 - 7.
 - 8.
 - 9.
 - 10.

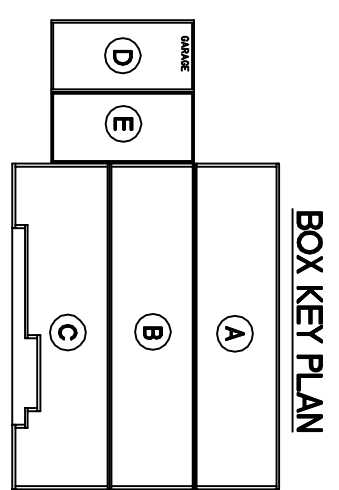

BOX KEY PLAN

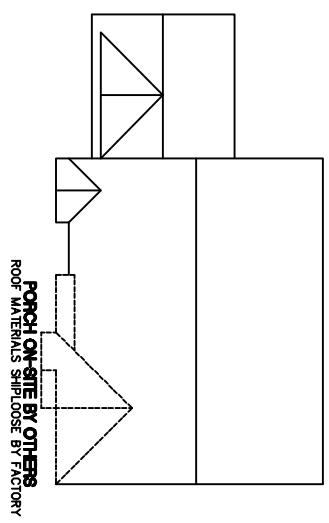

ROOF KEY PLAN

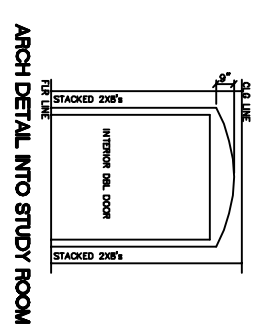

ARCH DETAIL INTO STUDY ROOM

			WEB SITE: EXCELHOMES.COM		COPYRIGHT © 2006 THIS DOCUMENT AND THE SUBJECT MATTER CONTAINED HEREIN IS PROPRIETARY AND MAY NOT BE REPRODUCED WITHOUT THE WRITTEN PERMISSION OF EXCEL HOMES LLC	
CUSTOMER/PROJECT: BUILDER:		BY:		DATE:		
REVISIONS:		SCALE: 1/8"=1'-0"		CHECKED BY:		
FILE:		SO.FT.: 2,191		DRAWING: 1ST FLOOR PLAN		
MODEL: BELLEVUE		STATE:		SHEET: 2		

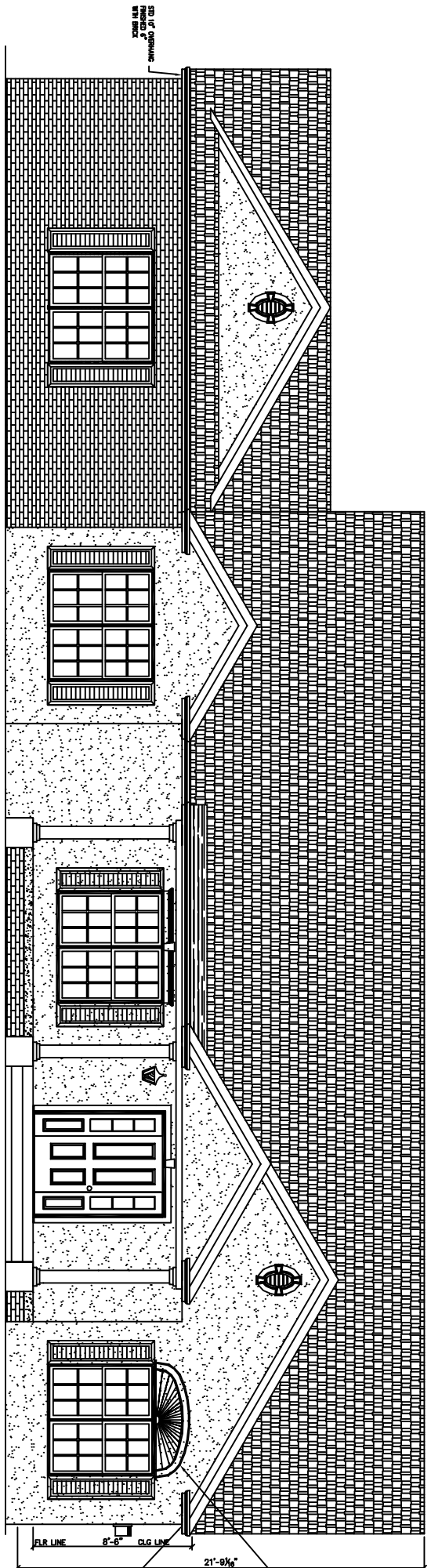

FRONT ELEVATION

ESM047823

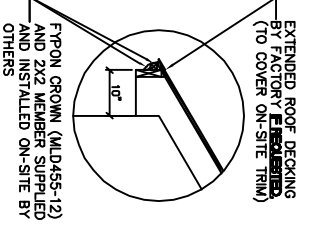

excel
HOMES

WEB SITE:
EXCELHOMES.COM

SHIPLOOSE PORCH ROOF MATERIALS BY ANS

DECORATIVE TRIM SUPPLIED & INSTALLED ON-SITE BY OTHERS.

ROOF PITCHES -
 MAIN ROOF - 7/12
 BUMP OUT - 7/12
 GARAGE/PORCH ROOF - 7/12

REAR ELEVATION

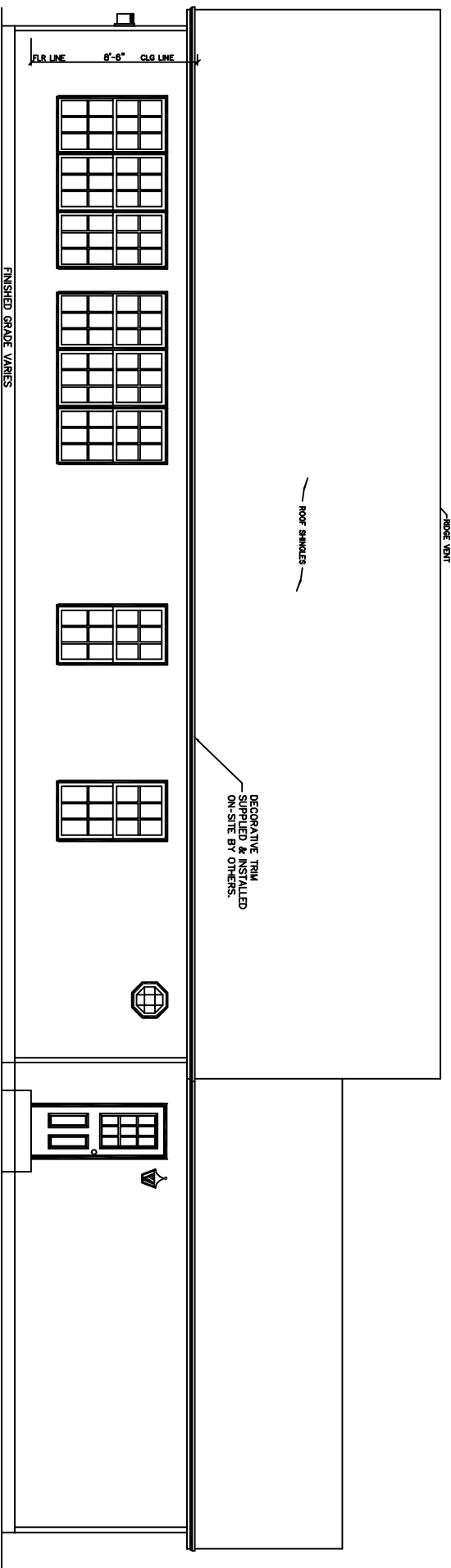

DECORATIVE TRIM SUPPLIED & INSTALLED ON-SITE BY OTHERS.

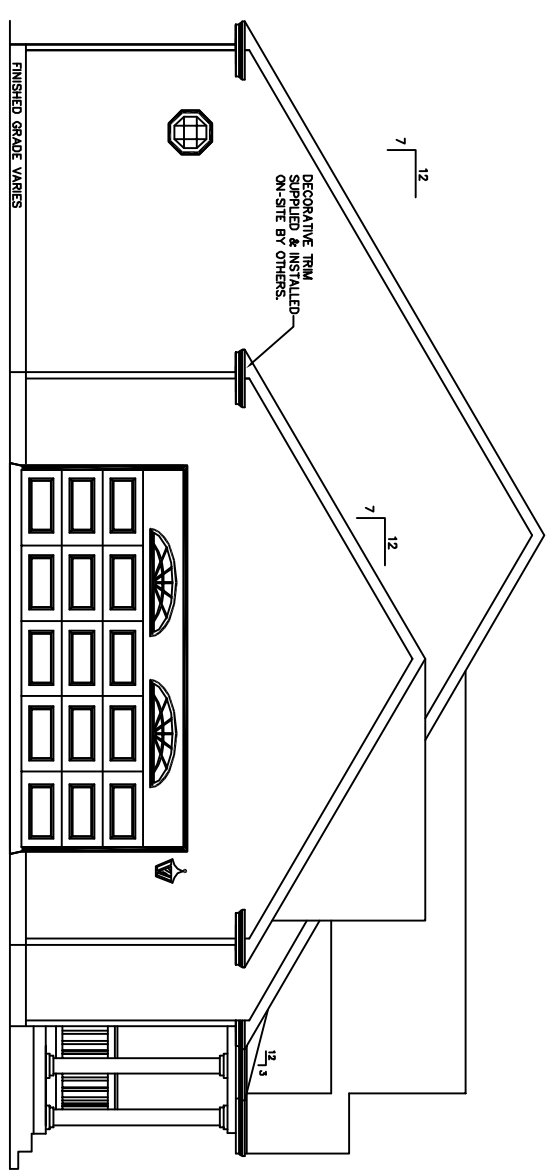

LEFT ELEVATION

SHIPLOOSE PORCH ROOF MATERIALS BY FACTORY

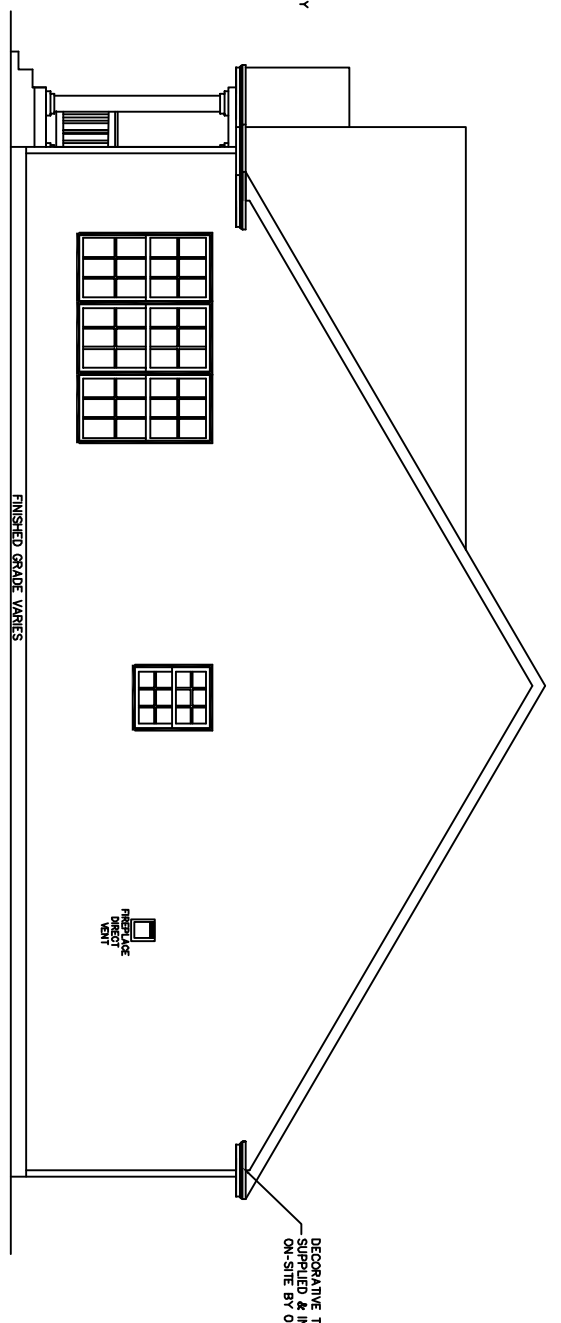

RIGHT ELEVATION

NOTES:

ALL PORCHES DEPICTED IN ELEVATIONS ON-SITE BY OTHERS
 OVERHANG LENGTHS MUST BE ADJUSTED TO ALIGN DUE TO MULTIPLE ROOF PITCHES

FILE:		SQ.FT.:		STATE:		TYPE:		MODEL:		DRAWING:		SHEET:	
2,191		2,191						BELLEVUE		ELEVATIONS		4	
REV#	DATE	REVISIONS	BY	CUSTOMER/PROJECT:									
				BUILDER:									
				DRAWN BY:	DATE:	SCALE:	CHECKED BY:						
						1/8"=1'-0"							

COPYRIGHT © 2006
 THIS DOCUMENT AND THE SUBJECT MATTER CONTAINED HEREIN IS PROPRIETARY AND MAY NOT BE REPRODUCED WITHOUT THE WRITTEN PERMISSION OF EXCEL HOMES LLC