

A) Purchaser responsible for all service entry connections to dwelling unit, main service panel.			G) All wiring to be per National Electric Code (Current Addition).			5) Ceiling angles to be caulked behind crown mould (if crown mould is purchased).			① Duplex Receptacle			-
B) Electric water heater shipped for site inst. by purchaser.			H) Unless other wise specified, mount recept. 14" from subfloor to bottom of boxes, switches 50". Thermostat 60".			T) All exterior wall horizontal sheathing joints to be sealed.			② Weatherproof light			-
C) Purchaser responsible for performing complete circuit testing prior to service connection for all site wiring.			I) AC/DC smoke detectors wired for simultaneous Operation.			U) Interior walls around the perimeter of basement openings to be insulated with R-13.			③ Weatherproof duplex			-
D) Exterior weatherproof recepts and light fixtures shipped for site installation by purchaser.			J) G.F.C.I. recepts wired with feed thru for ground fault protection to all (Load side) branch circuit recept.			V) -			④ Overhead light			-
E) All gas pipe lines for appliances by purchaser.			K) When washer / Dryer facilities are located in basement all inst. & Conn. by Purch. to meet current Bldg/Elec. codes.			W) -			⑤ Pull chain light			-
F) All heating / cooling systems supplied and installed by purchaser per state and local codes.			L) All exhaust fans in kitchen, baths, dryer Etc. to be vented to outside air.			X) -			⑥ Ctg. Exh. fan (50 CFM Min)			-
						Y) -			⑦ 240v Receptacle			-
						Z) -			⑧ Push button for chime			-
						AA) -			⑨ Recessed light			-
						BB) -			⑩ Fluorescent light			-

FOR APPRAISAL PURPOSES ONLY

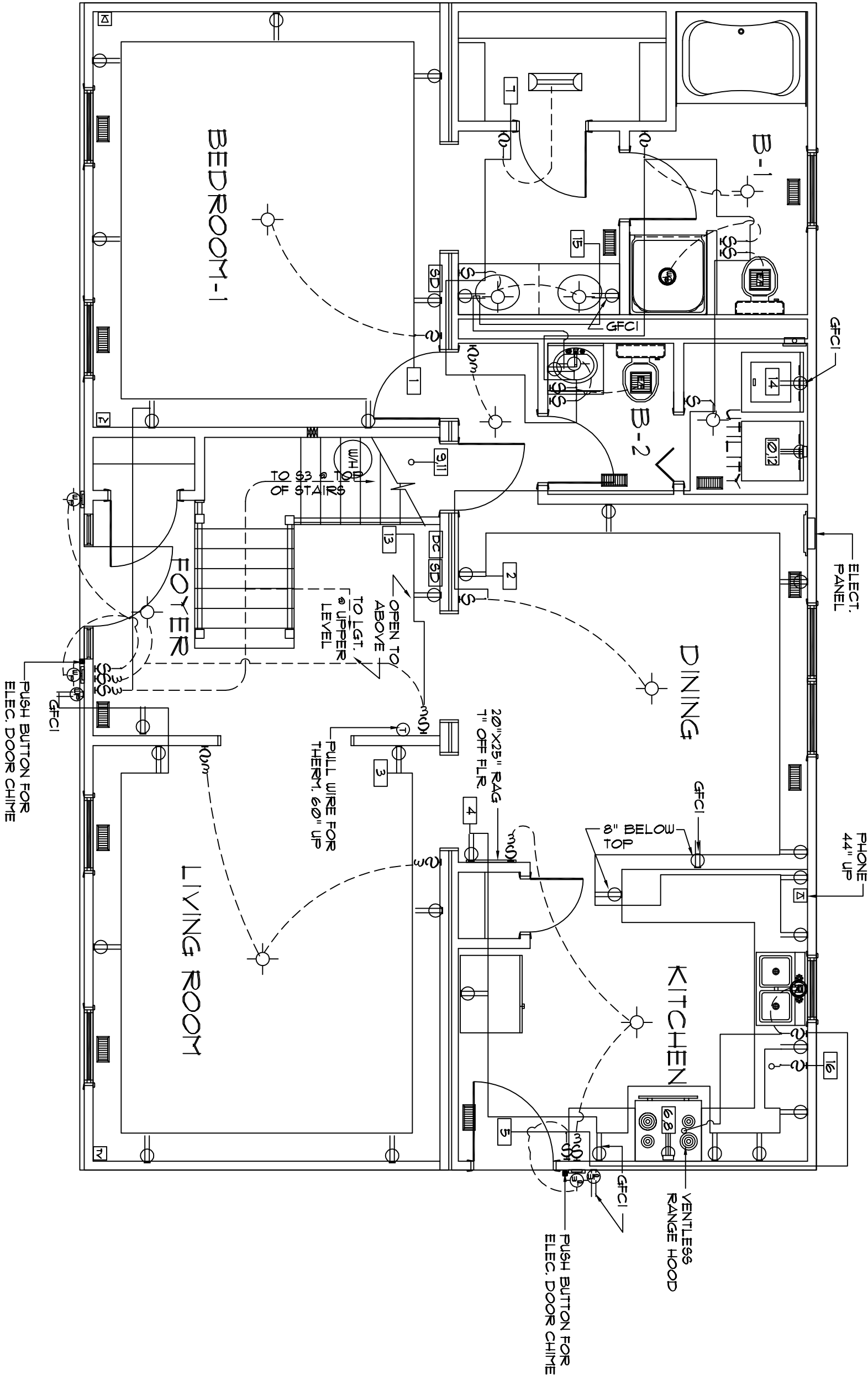

NOTE: HOUSE DESIGNED FOR DUAL HEATING/COOLING SYSTEM. SYSTEM SUPPLIED & SITE INST. BY PURCHASER PER STATE & LOCAL CODES & SUBJECT TO INSPECTION BY LOCAL JURISDICTION.

FIRST FLOOR ELECTRICAL LAYOUT

SCALE: 1/4" = 1'-0"

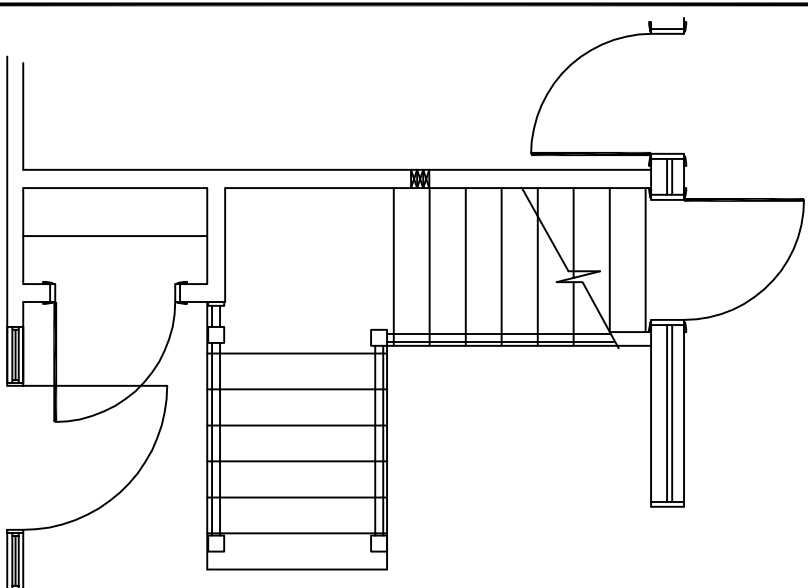

NOTE: ONLY ONE HOUSE MAY BE BUILT UTILIZING THE PLANS THAT ARE DESIGNATED FOR THIS CONTRACT JOB

NATIONWIDE
Custom Homes

P.O. BOX 5511 MARTINSVILLE, VA. 24115
1100 RIVES ROAD, MARTINSVILLE, VA. 24115
(716) 632-1100
FAX (716) 632-1101
WWW.NATIONWIDECUSTOMHOMES.COM

PLAN NAME: GREENWOOD		PURCHASER:		PAGE NO. OF
COLLECTION/SERIES: LEGACY		JOB NO.:		
DESIGN DATE:	DWG. BY:	CHK. BY:	CONTRACT NO.:	
REV. DATE:	REV. BY:	REV. BY:	DWG. BY:	
REV. DATE:	REV. BY:	REV. BY:	DWG. BY:	
PROCESS DATE:		CHANGE ORDER DATE:		
PRODUCTION DATE:				

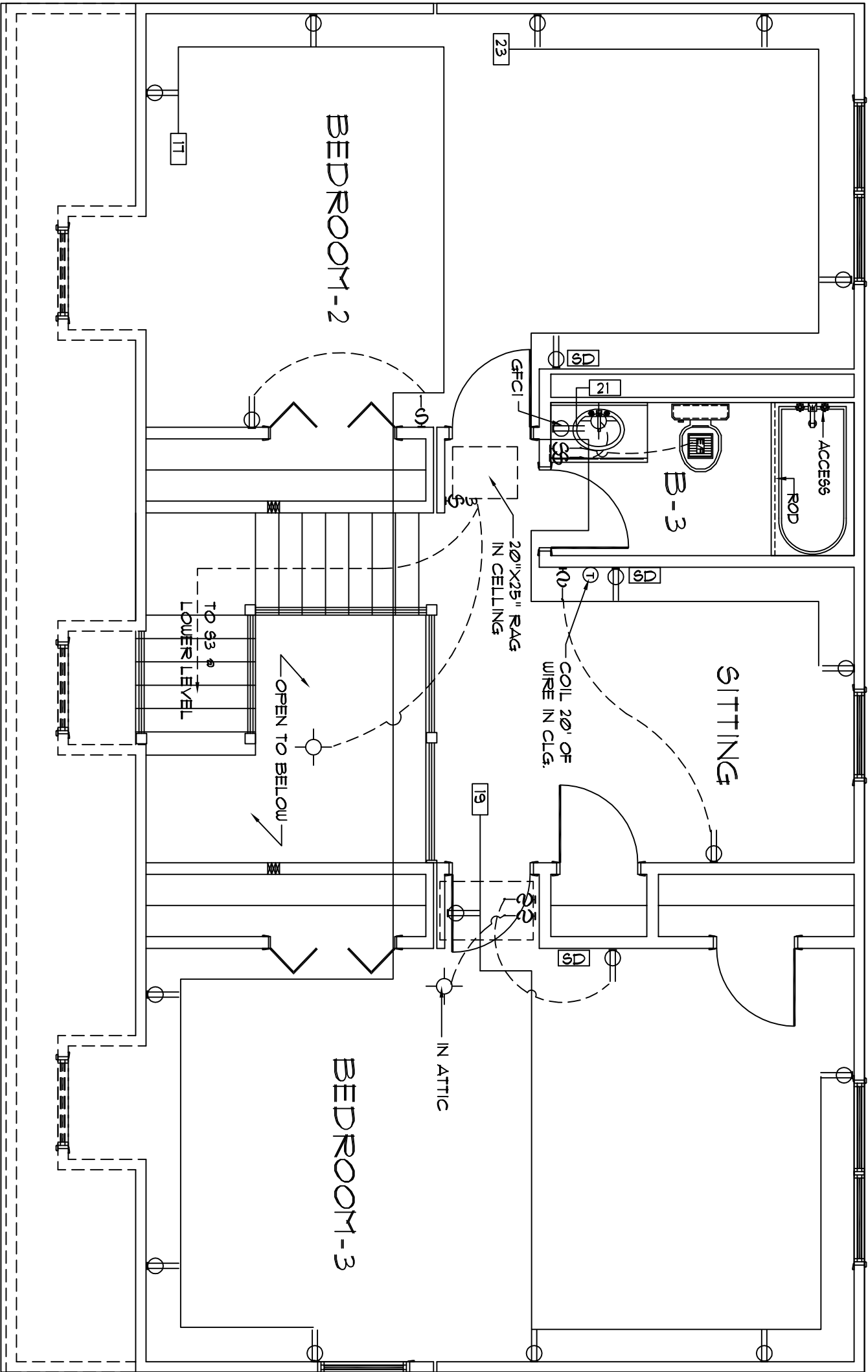

NOTE: HOUSE DESIGNED FOR DUAL HEATING/COOLING SYSTEM. SYSTEM SUPPLIED & SITE INST. BY PURCHASER PER STATE & LOCAL CODES & SUBJECT TO INSPECTION BY LOCAL JURISDICTION.

SECOND LEVEL ELECTRICAL LAYOUT

SCALE: 1/4" = 1'-0"

NOTE: ONLY ONE HOUSE MAY BE BUILT UTILIZING THE PLANS THAT ARE DESIGNATED FOR THIS CONTRACT JOB



© COPYRIGHT 2003 NATIONWIDE CUSTOM HOMES
ALL RIGHTS RESERVED

NATIONWIDE
Custom Homes
P.O. BOX 5511 MARTINSVILLE, VA. 24115
1100 RIVES ROAD, MARTINSVILLE, VA. 24115
(716) 632-1100
FAX (716) 632-1101
WWW.NATIONWIDECUSTOMHOMES.COM

PLAN NAME: GREENWOOD			PURCHASER:		PAGE NO. OF
COLLECTION/SERIES: LEGACY			JOB NO.:		
DESIGN DATE:	DWG. BY:	CHK. BY:	PROCESS DATE:	CONTRACT NO.:	
REV. DATE:	REV. BY:		CHANGE ORDER DATE:	DWG. BY:	
REV. DATE:	REV. BY:		PRODUCTION DATE:	DWG. BY:	

- 1) CABINET CONFIGURATION MAY VARY 3) MIN. 30" CLEARANCE BETWEEN RANGES
2) MIN. 1" CLEARANCE FROM RANGE AND COMBUSTIBLE SURFACE ABOVE
EXHAUST VENT TO COMBUSTIBLE MATERIAL

FOR APPRAISAL PURPOSES ONLY

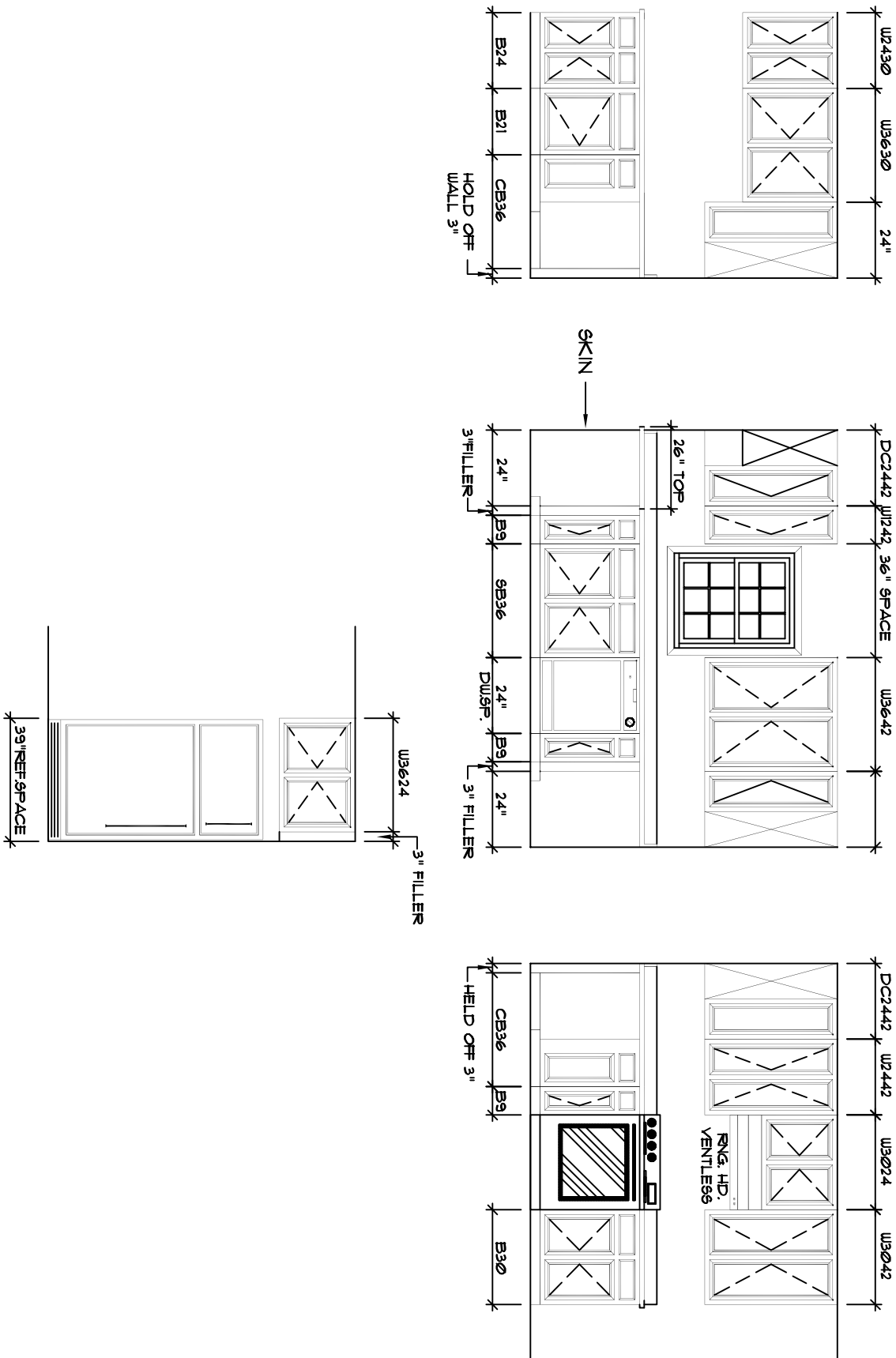

Y
T
C
H
E
N
Z
D
H
T
A
L
S

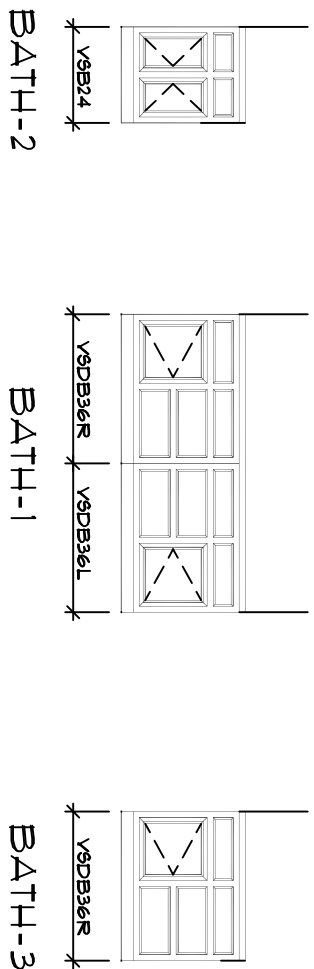

W A T E R F A I L S

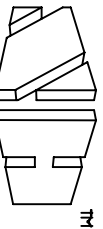

© COPYRIGHT 1999 NATIONWIDE HOTELS, INC.
ALL RIGHTS RESERVED
P.O. BOX 5511 MARTINSVILLE, VA 24115
1100 RIVES ROAD, MARTINSVILLE, VA 24115
(540) 632-1100
FAX (540) 632-1101

Web Site : www.nationwide-homes.com

NATIONWIDE HOMES

TRAP SIZE	FALL PER FOOT	DISTANCE TO VENT FROM TRAP	ALL FACTORY INSTALLED PLUMBING TO CONFORM TO: CURRENT CABO 14.2 FAMILY DWELLING CODE CHAPTERS 31 THRU 36
1 1/4"	1/4"	3 Ft. 6 In.	REFER TO PLUMBING NOTES ON COVER SHEET FOR ADDITIONAL INFORMATION
1 1/2"	1/4"	5 Ft. 0 In.	
2"	1/4"	6 Ft. 0 In.	
3"	1/4"	10 Ft. 0 In.	
4"	1/8"	12 Ft. 0 In.	

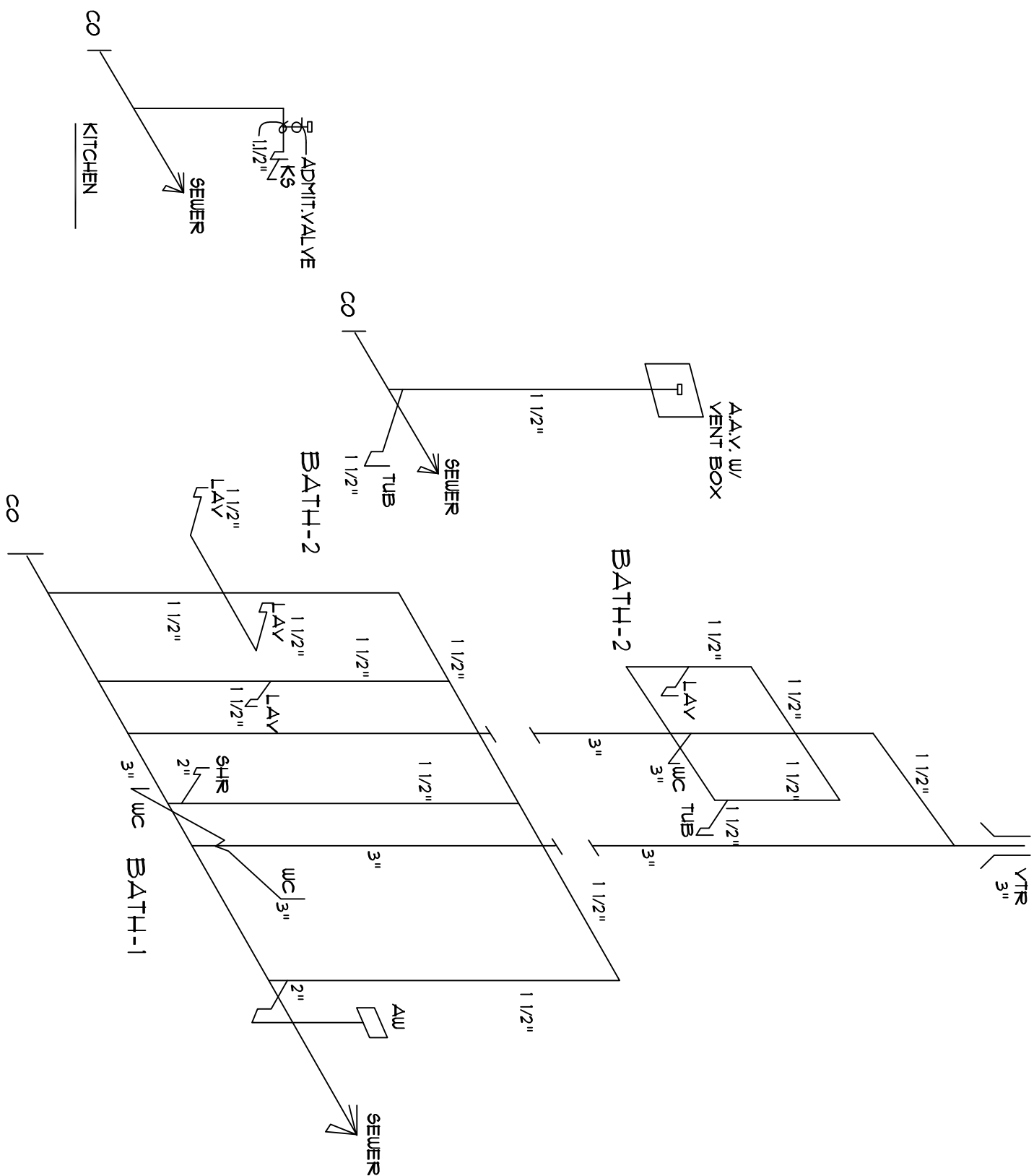

FLYING SCHEMATIC

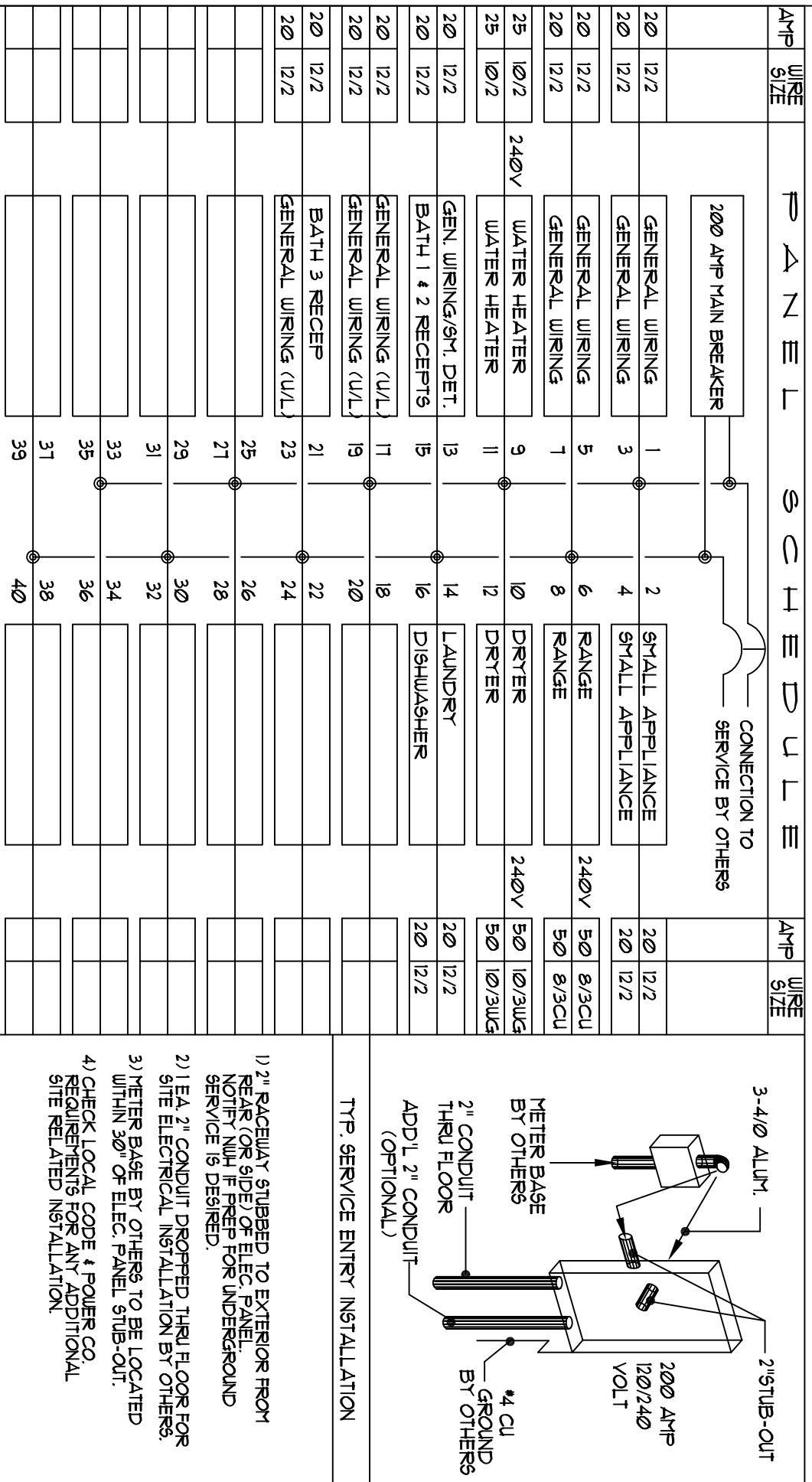

FOR APPRAISAL PURPOSES ONLY

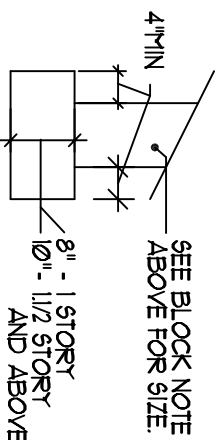
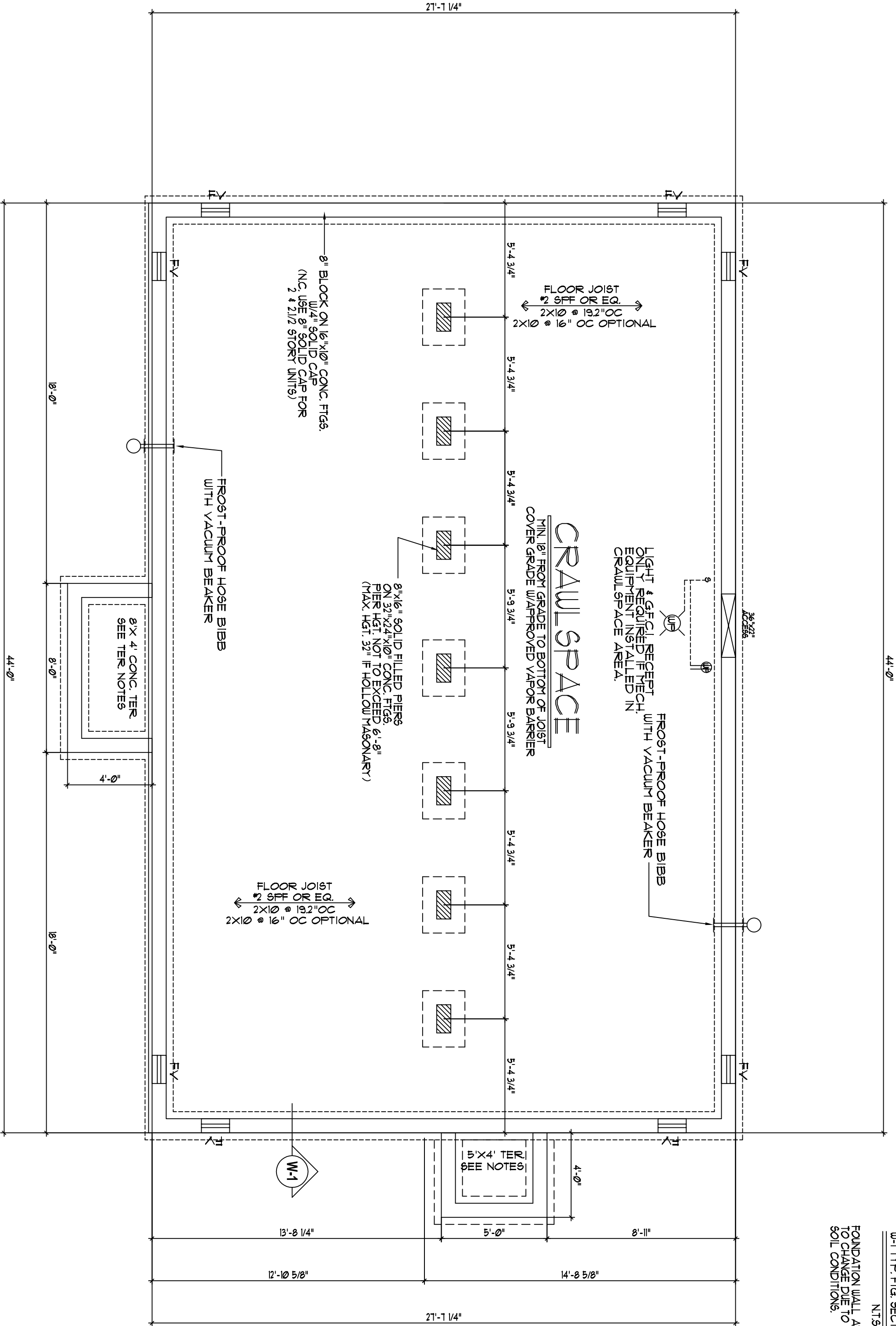

FOUNDATION WALL AND FOOTING SIZES SUBJECT TO CHANGE DUE TO LOCAL CODES AND/OR SOIL CONDITIONS.

W-1 TYP. FTG. SECTION
N.T.S.

CRAWL SPACE FOUNDATION PLAN

SCALE: 1/4" = 1'-0"

CRAWL SPACE VENTILATION			
VENTILATION BASED ON 1 SQ. FT. OF VENT FOR EVERY 1500 SQ. FT. OF AREA. CRAWL SPACE AREA TO BE COVERED W/ APPROVED VAPOR BARRIER PER CABO 409.1 EXCEPTION 2			
1121	SQ. FT. OF AREA	VENTILATION REQUIRED	
8	SQ. FT. OF VENTILATION	VENTS SHOWN (62 SQ. IN PER VENT)	
3444	TOTAL SQ. FT. VENTILATION PROVIDED		

NOTE: ONLY ONE HOUSE MAY BE BUILT UTILIZING THE PLANS THAT ARE DESIGNATED FOR THIS CONTRACT JOB

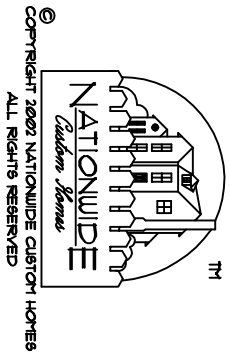

NATIONWIDE Custom Homes
P.O. BOX 5511 MARTINSVILLE, VA. 24115
1100 RIVES ROAD, MARTINSVILLE, VA. 24115
(703) 632-1100
FAX (703) 632-1101
WWW.NATIONWIDECUSTOMHOMES.COM

PLAN NAME: GREENWOOD
COLLECTION/SERIES: LEGACY
DESIGN DATE: REV. DATE: REV. DATE:
REV. DATE:

DWG. BY: CHK. BY:
REV. BY: REV. BY:

PURCHASER:
JOB NO.:
PROCESS DATE: CHANGE ORDER DATE: PRODUCTION DATE:

CONTRACT NO.:
DWG. BY: CHK. BY:
DWG. BY:

PAGE NO. OF