

- A) Purchaser responsible for all service entry connections to dwelling unit main service panel.
- B) Purchaser responsible for performing complete circuit testing prior to service connection for all site wiring.
- C) Exterior weatherproof recepts and light fixtures shipped for site installation by purchaser.
- D) All gas pipe lines for gas appliances by purchaser.
- E) All heating / cooling systems supplied and installed by purchaser per state and local codes.
- F) When washer/dryer are located in basement, all inst.com. shall be by Purch. to meet current, Bldg/Elec. codes.

- G) All wiring to be per National Electric Code (Current Edition).
- H) Unless other wise specified mount recept. 14" from subfloor to bottom of boxes, switches 50", Thermostat 60".
- I) A/C/D/C smoke detectors wired for simultaneous operation.
- J) G.F.C.I. recepts wired with feed thru for ground fault protection to all (Load side) branch circuit recept.
- K) Range hoods are ventless unless otherwise specified.
- L) All exhaust fans in baths and at dryer shall be vented to the outside air by the purchaser unless otherwise specified.
- M) Lock-Out clip on water heater.

- N) Switches & Recept. in bathrooms and dressing rooms over lavatories to be 42" up.
- O) Switches and recepts over counter to be 44" up unless otherwise specified.
- P) All electrical boxes on exterior walls to be sealed with foam to eliminate air infiltration.
- Q) Batt insulation glued to attic access cover.
- R) Insulation shipped for site installation by Purch. to be installed in gaps at mating wall seams, and at floor & ceiling areas.

- S) Ceiling angles to be caulked behind crown mould (if crown mould is purchased).
- T) All exterior wall horizontal sheathing joints to be sealed.
- U) Interior walls around the perimeter of basement openings to be insulated with R-13.
- V) Wiring for phone and TV outlets are the responsibility of the purchaser. NCH to provide the outlet jack and 2x4 box with 3/4" conduit below subfloor.
- W) Tamper Resistant Receptacles

| | | |
|-------------------------------|-----------------------|------------------------|
| ① Duplex Receptacle | ② Single pole switch | ③ Carbon Monoxide Det. |
| ④ Weatherproof duplex | ⑤ Three-way switch | ④ Paddle Fan |
| ⑥ 240v Receptacle | ⑥ Four-way switch | ⑤ Exterior Light |
| ⑦ Overhead light | ⑦ Telephone outlet | ⑥ Heat/Fan/Light |
| ⑧ Recess Light | ⑧ Home Office Box | ⑦ Flood Light |
| ⑨ Weatherproof light | ⑨ Thermostat | ⑧ Eggball Light |
| ⑩ Fluorescent light | ⑩ Electric door chime | ⑨ 4 x 10 Registers |
| ⑪ Cig. Exh. Fan (50 CFM Min.) | ⑪ Smoke Detector | |
| ⑫ Push button for chime | | |

FOR APPRAISAL PURPOSES ONLY

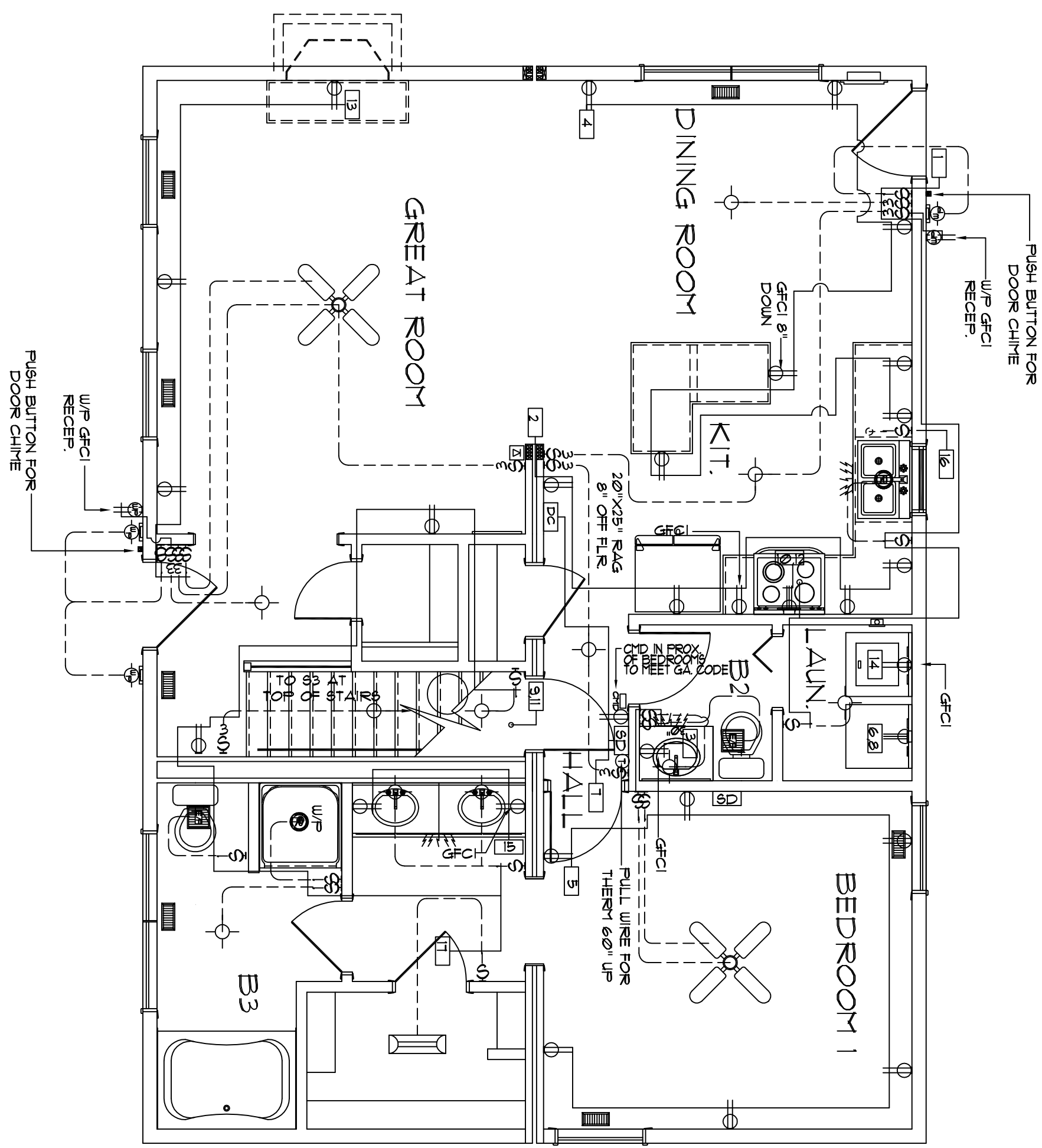

FIRST FLOOR ELECTRICAL LAYOUT

NOTES:
PREP FOR PADDLE FAN IN BEDROOMS AND LIVING ROOM SCALE: 1/4"=1'-0"

NOTE: ONLY ONE HOUSE MAY BE BUILT UTILIZING THE PLANS THAT ARE DESIGNATED FOR THIS CONTRACT JOB

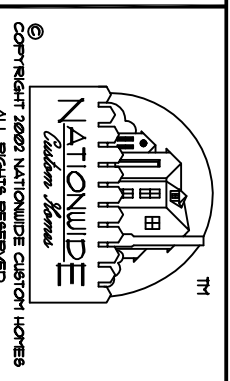

NATIONALWIDE
Custom Homes
P.O. BOX 5511 MARTINSVILLE, VA, 24115
1100 RIVES ROAD MARTINSVILLE, VA, 24115
FAX (716) 632-1100
FAX (716) 632-1181
WWW.NATIONALWIDECUSTOMHOMES.COM

| | |
|---------------------------|--------------------|
| PLAN NAME: BLUE RIDGE | PURCHASER: |
| COLLECTION/SERIES: LEGACY | JOB NO.: |
| DESIGN DATE: | PROCESS DATE: |
| REV. DATE: 8/4/06 | CHANGE ORDER DATE: |
| REV. BY: CR | PRODUCTION DATE: |
| REV. DATE: | |

| | | | |
|---------------|----------|----------|----------|
| CONTRACT NO.: | DWG. BY: | CHK. BY: | PAGE NO. |
| | | | OF |

FOR APPRAISAL PURPOSES ONLY

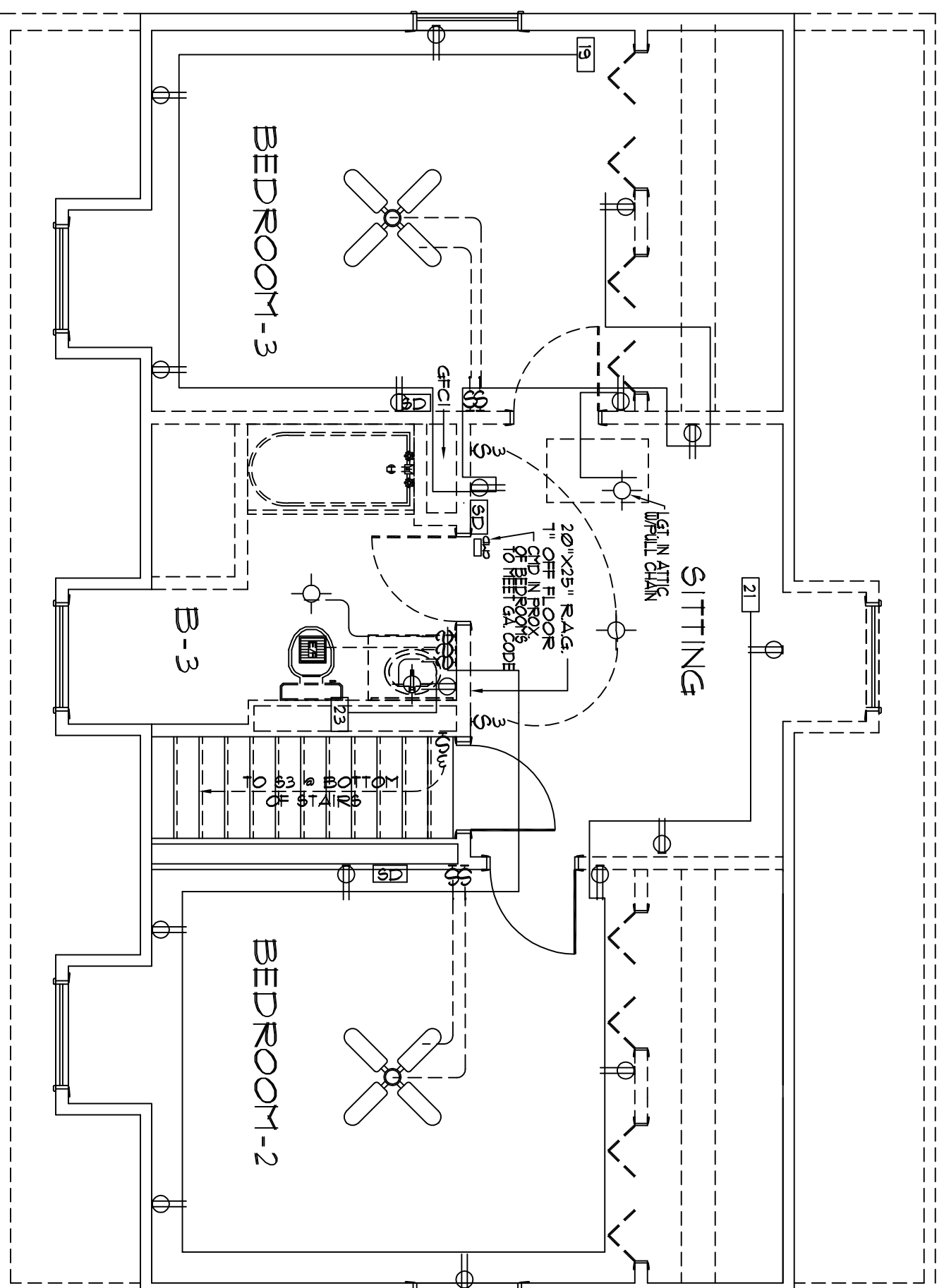

NOTE: COMPLETION OF UPPER LEVEL ELECTRICAL BY THE PURCHASER PER STATE & LOCAL CODES AND SUBJECT TO INSPECTION BY LOCAL JURISDICTION

SECOND FLOOR ELECTRICAL LAYOUT

NOTES:
PREP FOR PADDLE FAN IN BEDROOMS AND LIVING ROOM SCALE: 1/4" = 1'-0"

NOTE: ONLY ONE HOUSE MAY BE BUILT UTILIZING THE PLANS THAT ARE DESIGNATED FOR THIS CONTRACT JOB

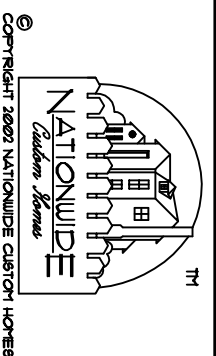

Copyright 2000 Nationwide Custom Homes. All Rights Reserved.

NATIONWIDE
Custom Homes
P.O. BOX 5511 MARTINSVILLE, VA, 24115
1100 RIVES ROAD MARTINSVILLE, VA, 24115
FAX (716) 632-1100
FAX (716) 632-1181
WWW.NATIONWIDECUSTOMHOMES.COM

| | | |
|----------------------------------|--------------------|--------------------|
| PLAN NAME: BLUE RIDGE | PURCHASER: | |
| COLLECTION/SERIES: LEGACY | JOB NO.: | CONTRACT NO.: |
| DESIGN DATE: | DWG. BY: | CHK. BY: |
| REV. DATE: 8/4/06 | REV. BY: CR | CHANGE ORDER DATE: |
| REV. DATE: | REV. BY: | PRODUCTION DATE: |

| | | | |
|----------|--|----------|--|
| DWG. BY: | | DWG. BY: | |
| CHK. BY: | | CHK. BY: | |
| DWG. BY: | | DWG. BY: | |
| CHK. BY: | | CHK. BY: | |

PAGE NO. _____ OF _____

1) CABINET CONFIGURATION MAY VARY TO CABINET STYLE SELECTED
 2) MIN. 30" CLEARANCE BETWEEN RANGE AND COMBUSTIBLE SURFACE ABOVE

3) DUCTLESS RANGE HOOD FACT. INSTALLED

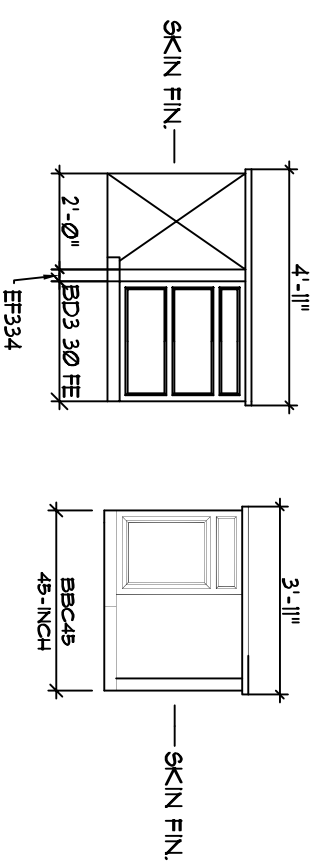
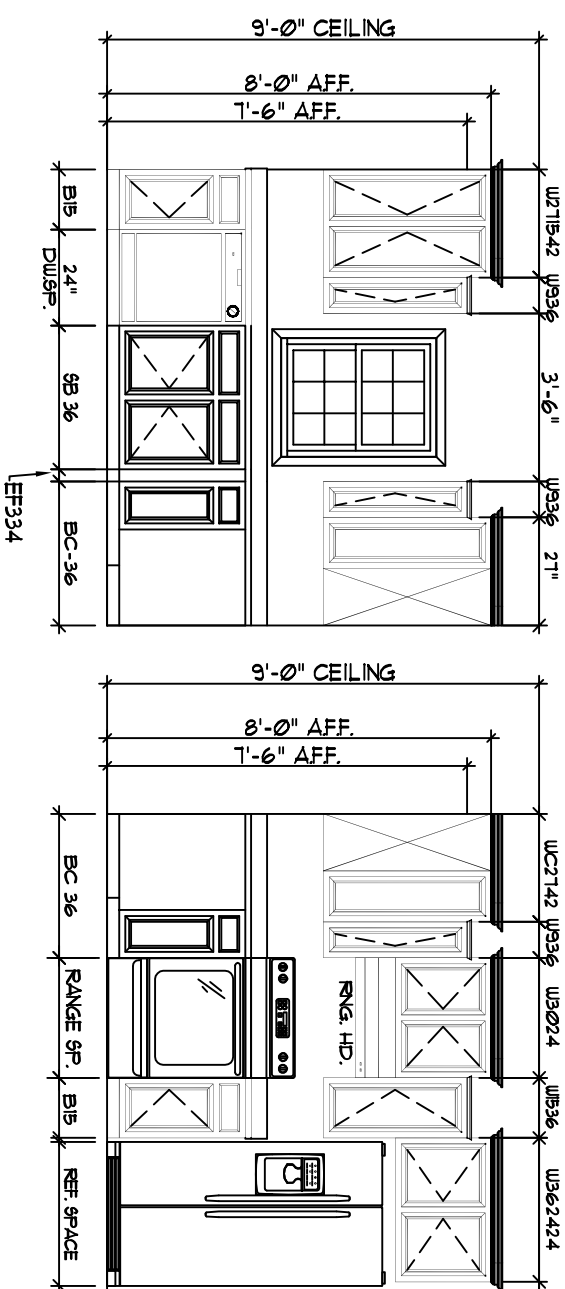

KITCHEN CABINET DETAILS

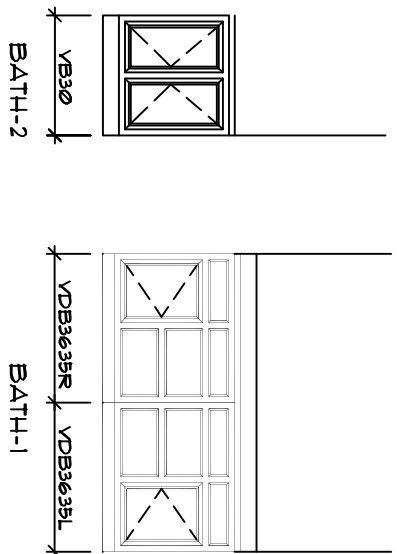

BATH CABINET DETAILS

FOR APPRAISAL PURPOSES ONLY

NOTE: ONLY ONE HOUSE MAY BE BUILT UTILIZING THE PLANS THAT ARE DESIGNATED FOR THIS CONTRACT JOB

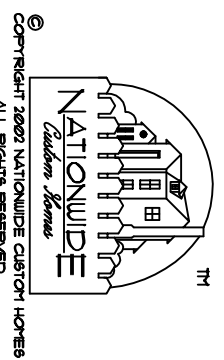

NATIONWIDE
Custom Homes
 P.O. BOX 5511 MARTINSVILLE, VA, 24115
 1100 RIVES ROAD MARTINSVILLE, VA, 24115
 FAX (716) 632-1100
 WWW.NATIONWIDECUSTOMHOMES.COM

| TRAP SIZE | FALL PER FOOT | DISTANCE TO VENT FROM TRAP |
|-----------|---------------|----------------------------|
| 1 1/4" | 1/4" | 3 Ft. 6 In. |
| 1 1/2" | 1/4" | 5 Ft. 0 In. |
| 2" | 1/4" | 6 Ft. 0 In. |
| 3" | 1/4" | 10 Ft. 0 In. |
| 4" | 1/8" | 12 Ft. 0 In. |

ALL FACTORY INSTALLED PLUMBING TO CONFORM TO: CURRENT PLUMBING CODE (SEE COVER SHEET)

REFER TO PLUMBING NOTES ON COVER SHEET FOR ADDITIONAL INFORMATION

NOTE: APPROVED ENGINEERED MECHANICAL WATER HATERS ARRESTERS FOR QUICK CLOSING VALVES FACT. NEST AT ICEMAKER DISHWASHER & WASHING MACHINE AS REQUIRED BY CURRENT STATE PLUMBING CODES.



NOTE: COMPLETION OF UPPER LEVEL PLUMBING BY THE PURCHASER PER STATE AND LOCAL CODES AND SUBJECT TO INSPECTION BY LOCAL JURISDICTION

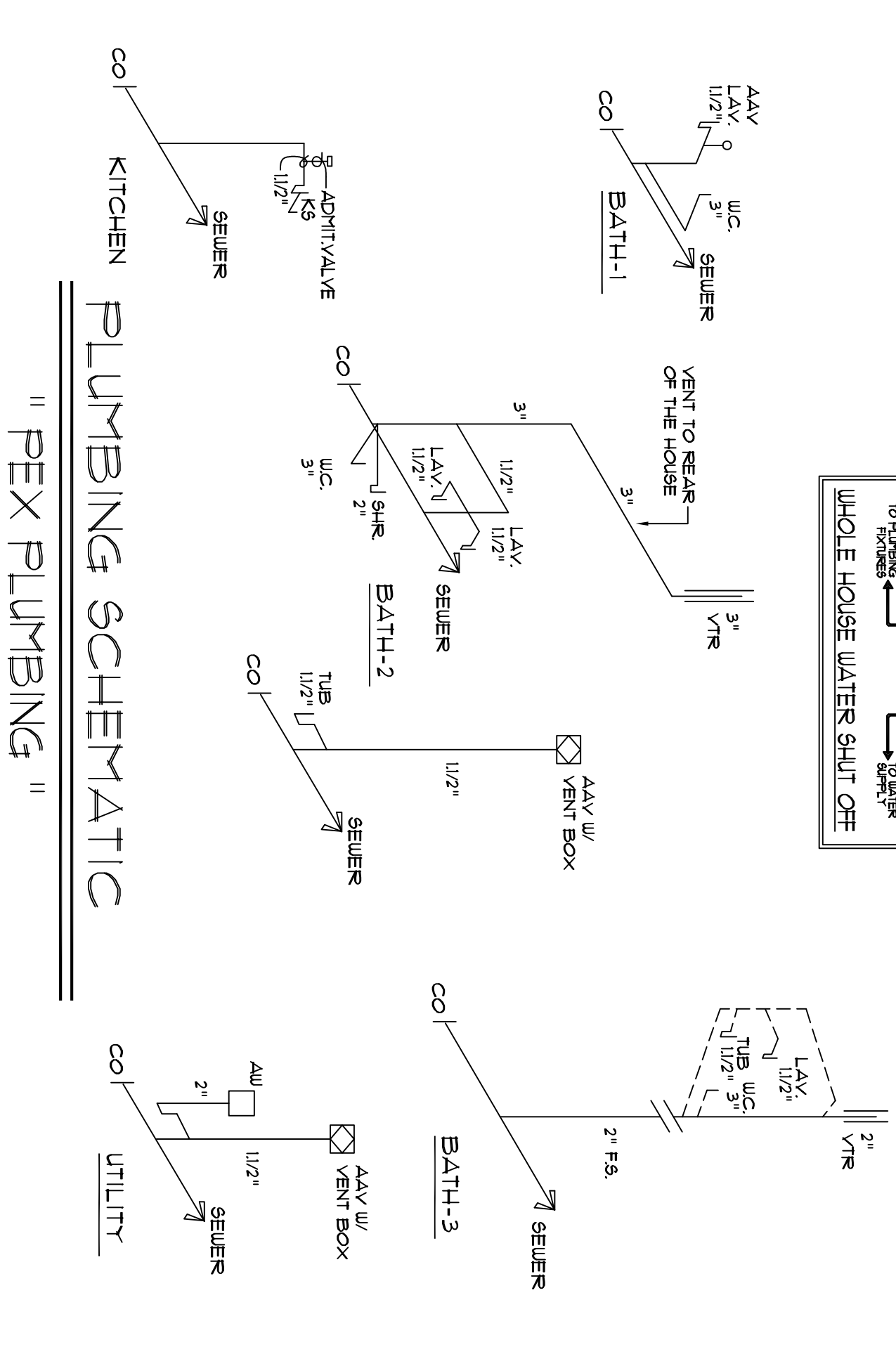

PLUMBING SCHEMATIC " PEX PLUMBING "

| AMP | WIRE SIZE | PANEL | SCHEMATIC | AMP | WIRE SIZE |
|-----|-----------|------------------------------|---------------------------------|-----|-----------|
| | | 200 AMP MAIN BREAKER | CONNECTION TO SERVICE BY OTHERS | | |
| 20 | 12/2 | GENERAL WIRING BATH-1 REGER. | 1 | 20 | 12/2 |
| 20 | 12/2 | GENERAL WIRING BATH-1 REGER. | 3 | 20 | 12/2 |
| 20 | 12/2 | AFCI BEDROOM-1 HALL | 5 | 30 | 10/3/UG |
| 20 | 12/2 | AFCI BEDROOM-1 HALL | 7 | 30 | 10/3/UG |
| 25 | 10/2 | 240V WATER HEATER | 9 | 50 | 8/3/CU |
| 25 | 10/2 | 240V WATER HEATER | 11 | 50 | 8/3/CU |
| 20 | 12/2 | GENERAL WIRING DRESS REGER. | 13 | 20 | 12/2 |
| 20 | 12/2 | GENERAL WIRING DRESS REGER. | 15 | 20 | 12/2 |
| 20 | 12/2 | GENERAL WIRING | 17 | 20 | 12/2 |
| 20 | 12/2 | GENERAL WIRING | 19 | 20 | 12/2 |
| 20 | 12/2 | GENERAL WIRING | 21 | 20 | 12/2 |
| 20 | 12/2 | GENERAL WIRING BATH-3 | 23 | 20 | 12/2 |
| 20 | 12/3 | AFCI SMOKE DETECTOR | 25 | 20 | 12/2 |
| | | | 27 | 20 | 12/2 |
| | | | 29 | 30 | 10/3/UG |
| | | | 31 | 32 | 10/3/UG |
| | | | 33 | 34 | 10/3/UG |
| | | | 35 | 36 | 10/3/UG |
| | | | 37 | 38 | 10/3/UG |
| | | | 39 | 40 | 10/3/UG |

PLAN NAME: BLUE RIDGE
 COLLECTION/SERIES: LEGACY
 DESIGN DATE: DWG. BY: CR
 REV. DATE: 8/4/06
 REV. DATE: CHG. ORDER DATE: PRODUCTION DATE:
 REV. BY: CR
 REV. BY: DWG. BY: DWG. BY:

PURCHASER: JOB NO.: CONTRACT NO.:
 PROCESS DATE: DWG. BY:
 CHANGE ORDER DATE: CHK. BY:
 PRODUCTION DATE: DWG. BY:

PAGE NO. OF

- 1) 2" RACEWAY ATTACHED TO EXTERIOR FROM REAR (OR SIDE) OF ELEC. PANEL NOTIFY NUI IF FREE FOR UNDERGROUND SERVICE IS DESIRED.
- 2) 1" EA. 2" CONDUIT DROPPED THRU FLOOR FOR SITE ELECTRICAL INSTALLATION BY OTHERS.
- 3) METER BASE BY OTHERS TO BE LOCATED WITHIN 30" OF ELEC. PANEL, STUB-OUT.
- 4) CHECK LOCAL CODE & POWER CO. REQUIREMENTS FOR ANY ADDITIONAL SITE RELATED INSTALLATION.

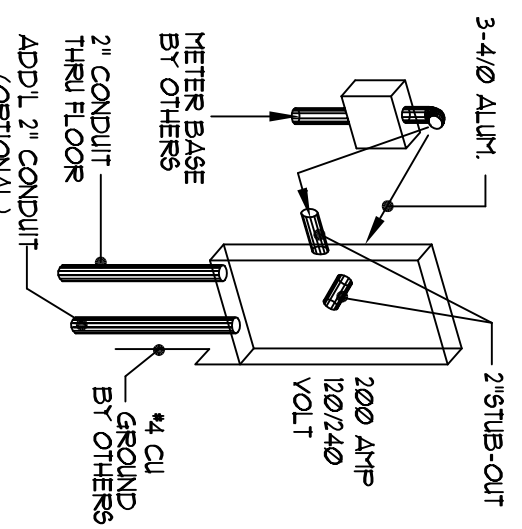

FOR APPRAISAL PURPOSES ONLY

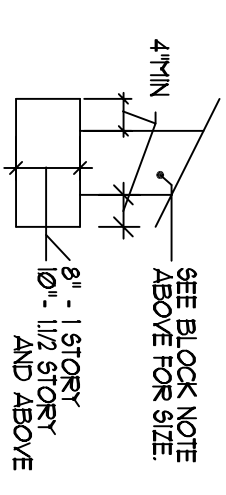

U-1 TYP. FIG. SECTION

NT5

FOUNDATION WALL AND FOOTING SIZES SUBJECT TO CHANGE DUE TO LOCAL CODES AND/OR SOIL CONDITIONS.

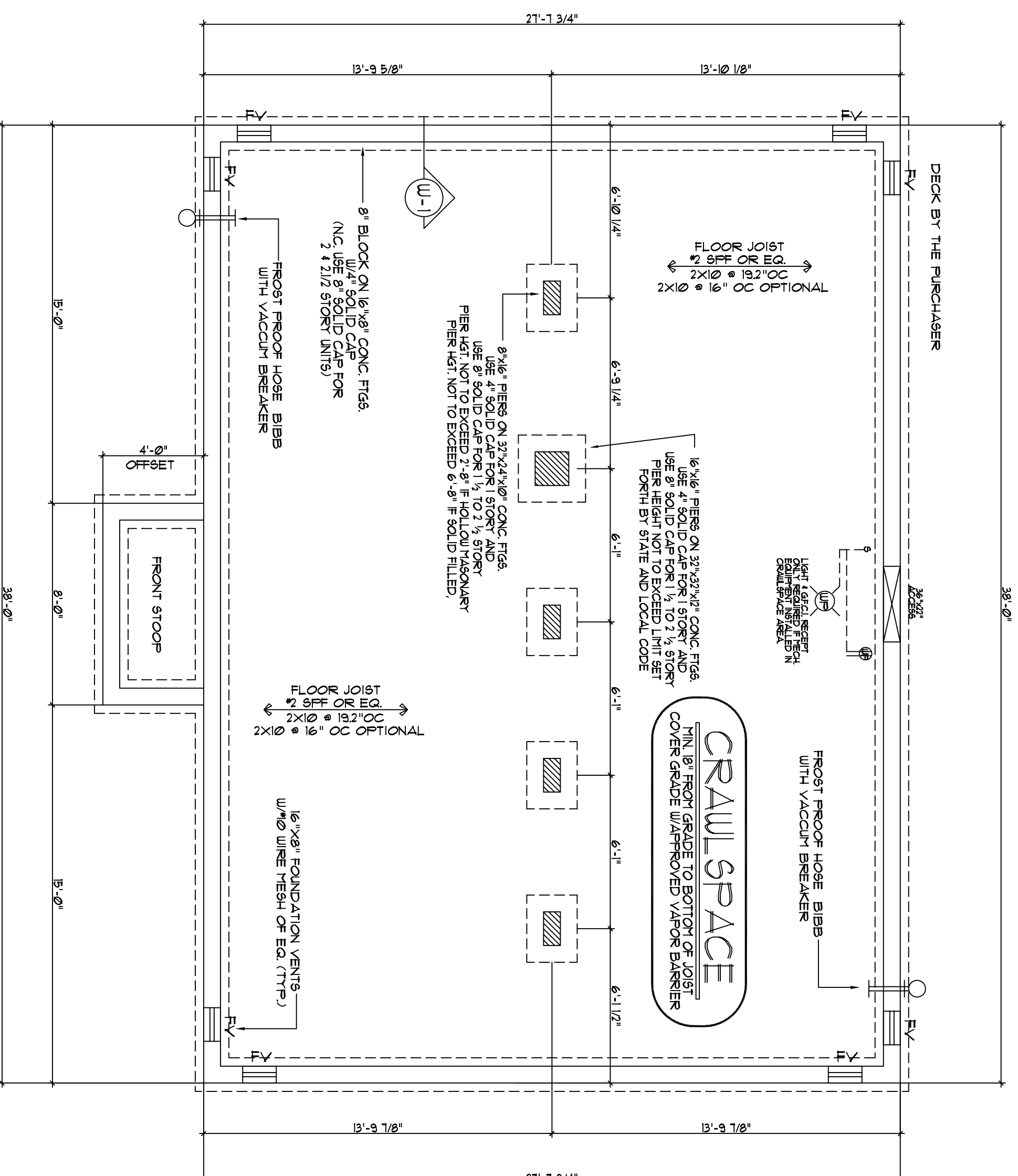

CRAWL SPACE FOUNDATION PLAN

SCALE: 1/4" = 1'-0"

TYPICAL CRAWL SPACE NOTES:

- IT SHALL BE THE RESPONSIBILITY OF THE PURCHASER TO HAVE THE FOUNDATION DESIGNED AND ENGINEERED BY OTHERS PER ALL STATE AND LOCAL CODES, SUBJECT TO INSPECTION BY LOCAL JURISDICTION.
- INSTALLATION OF ANY ELECTRICAL SHALL BE THE RESPONSIBILITY OF THE PURCHASER AND MUST CONFORM TO CURRENT NATIONAL ELECTRICAL CODE.
- REFER TO COVER SHEET FOR OTHER INFORMATION.

CRAWL SPACE VENTILATION

VENTILATION BASED ON 1 SQ.FT. VENTILATION FOR EVERY 150 SQ.FT. OF AREA. CRAWL SPACE AREA TO BE COVERED WITH AN APPROVED VAPOR BARRIER TO ALLOW VENTILATION TO BE REDUCED TO 10% OF TOTAL REQUIRED. (PER 1991 STD. BLDG. CODE SECT. 1904.6.2.1)

963 SQ.FT. OF AREA
 6.42 SQ.FT. VENT. REQ. (W/ VAPOR BARRIER)
 8 VENTS SHOWN (62 SQ. INCHES PER VENT)
 3.44 SQ.FT. VENT. PROVIDED

NOTE: ONLY ONE HOUSE MAY BE BUILT UTILIZING THE PLANS THAT ARE DESIGNATED FOR THIS CONTRACT JOB

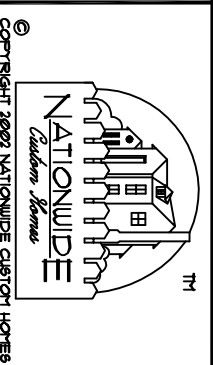

Copyright 2000 Nationalwide Custom Homes. All Rights Reserved.

NATIONWIDE
Custom Homes
 P.O. BOX 5511 MARTINSVILLE, VA, 24115
 1100 RIVES ROAD MARTINSVILLE, VA, 24115
 FAX (716) 632-7100
 FAX (716) 632-1181
 WWW.NATIONWIDECUSTOMHOMES.COM

PLAN NAME: BLUE RIDGE
 COLLECTION/SERIES: LEGACY
 DESIGN DATE: _____
 REV. DATE: 8/4/06
 REV. DATE: _____
 DWG. BY: _____
 REV. BY: CR
 CHK. BY: _____
 REV. BY: _____

PURCHASER: _____
 JOB NO.: _____
 PROCESS DATE: _____
 CHANGE ORDER DATE: _____
 PRODUCTION DATE: _____

CONTRACT NO.: _____
 DWG. BY: _____
 CHK. BY: _____
 DWG. BY: _____

PAGE NO. _____
 OF _____