



Yes! I want the option to build my new home to ENERGY STAR specifications and save up to 35% on my energy bills.

THIS HOME HAS BEEN DESIGNED SPECIFICALLY FOR:

# BRANSON

STREET  
TOWN, STATE ZIP  
COUNTY

BUILDER:

# ARCHITECT GRADE

## DESIGN INFORMATION

**ROOF:**  
 PITCH:  5/12  7/12  9/12  12/12  
 TYPE:  WEBB TRUSS  STORAGE TRUSS  
 SPACING:  24" O.C.  16" O.C.  12" O.C.

**EXTERIOR WALLS:**  
 SIZE:  2x4  2x6  
 SPACING:  24" O.C.  16" O.C.

**MARRIAGE WALLS:**  
 SIZE: 1st Fl  2x3  2x4  2x6  
 SPACING:  16" O.C.  
 SIZE: 2nd Fl  2x3  2x4  2x6  
 SPACING:  16" O.C.

**CEILING HEIGHTS:**  
 1ST FLOOR:  8'-0"  9'-0"  8'-6"  
 2ND FLOOR:  8'-0"  9'-0"  OTHER \_\_\_\_\_

**FLOOR JOISTS:**  
 SIZE:  2x8 SPP#2  2x10 SPP#2  
 SPACING:  16" O.C.  12" O.C.

**WINDOWS:**  
 BRAND:  MW CLASSIC  ANDERSEN  
 PELLA  OTHER \_\_\_\_\_  
 STYLE:  SINGLE HUNG  DOUBLE HUNG  
 DP RATING: \_\_\_\_\_

**FOUNDATION:**  
 TYPE:  BASEMENT  CRAWL SPACE

**HVAC:**  
 TYPE:  ENTIRE SYSTEM BY FACTORY  
 PARTIAL SYSTEM BY FACTORY  
 ON-SITE BY BUILDER

BTU LOSS: \_\_\_\_\_

## SITE CONDITIONS:

GROUND SNOW LOAD: \_\_\_\_\_ PSF  
 WIND SPEED: \_\_\_\_\_ MPH  
 EXPOSURE: \_\_\_\_\_  
 SEISMIC CATEGORY: \_\_\_\_\_  
 USE GROUP: \_\_\_\_\_ SINGLE FAMILY  
 CONSTRUCTION TYPE: VB WOOD FRAME UNPROTECTED

## SQUARE FOOTAGE:

FIRST FLOOR: 1,515 SQ. FT.  
 SECOND FLOOR: \_\_\_\_\_ SQ. FT.  
 BONUS ROOM: 985 SQ. FT.  
 GARAGE: \_\_\_\_\_ SQ. FT.  
 TOTAL: 2,500 SQ. FT.

OVERALL SIZE: 49'-7" x 34'-0" / 32'-0"  
 MODEL: BRANSON - ARCHITECT GRADE

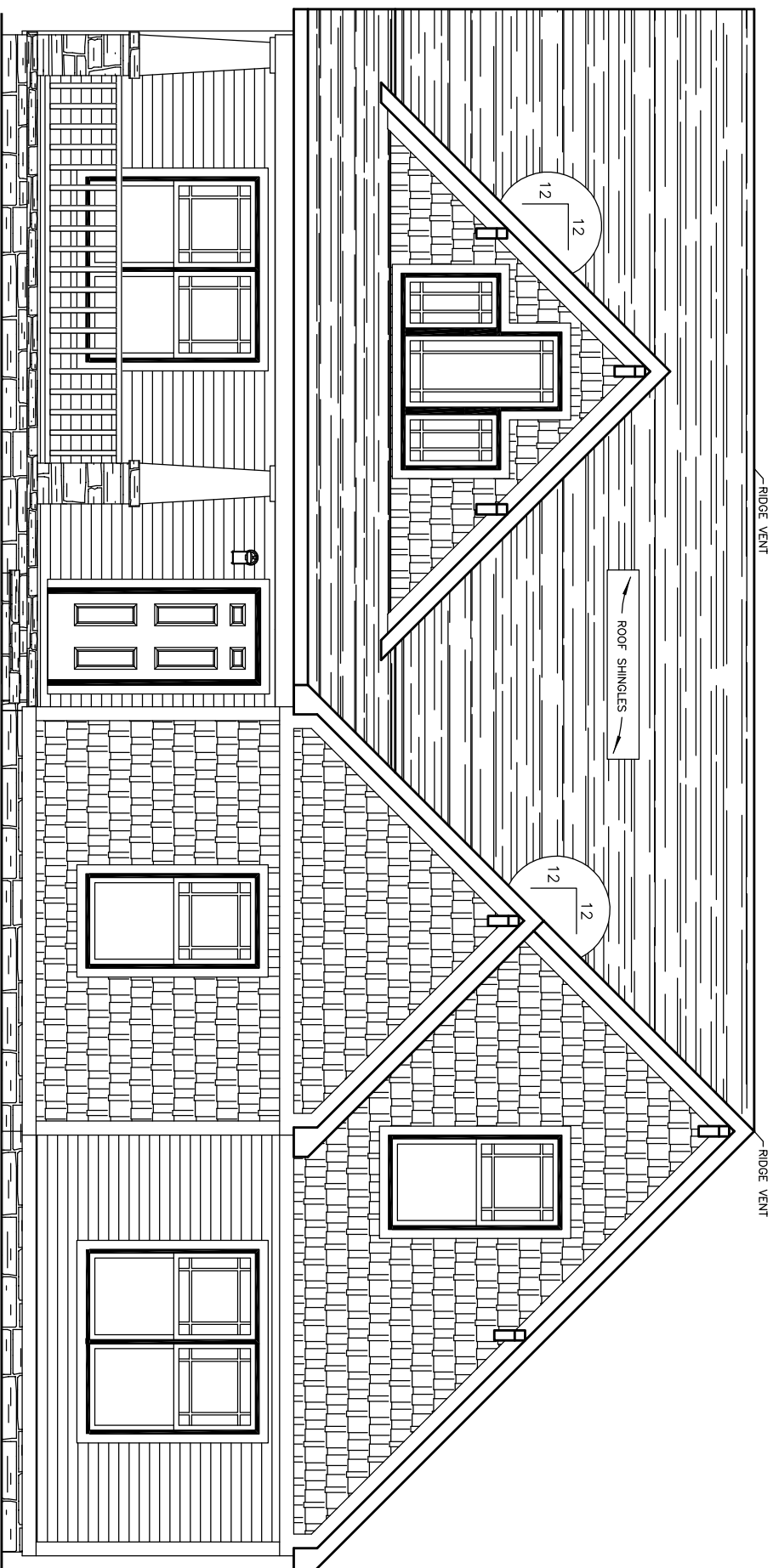
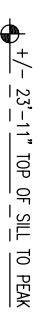

COLUMNS, STEPS, RAILING, PORCH FLR. AND HEADER TO BE SUPPLIED AND INSTALLED BY BUILDER. TEMPORARY SUPPORT POSTS AND ROOF SYSTEM BY EXCEL HOMES, INC.

## FRONT ELEVATION

## NOTES:

1. ITEMS SHOWN ON THE EXTERIOR ELEVATION DRAWINGS ARE FOR ILLUSTRATIVE PURPOSES ONLY

PTL#:  
STATE:

PD  ON  SN  SD

BUILDER: **BRANSON**

CUSTOMER/PROJECT: **ARCHITECT GRADE**



THIS DRAWING AND DESIGN IS THE PROPERTY OF EXCEL HOMES GROUP, LLC. ANY REPRODUCTION OF THE DRAWING OR DESIGN IS PROHIBITED WITHOUT THE EXPRESS WRITTEN CONSENT OF EXCEL HOMES GROUP, LLC.

ADJUSTMENTS MADE FOR CODE COMPLIANCE AND PRODUCTION CAPABILITY DRAWING MAY BE REVERSED

DRAWN: \_\_\_\_\_ CHECKED: WNC

DESCRIPTION

DATE: \_\_\_\_\_

NO: PD1

DRAWING TITLE: \_\_\_\_\_

## COVER SHEET

SCALE: NTS SHEET: 1

± 23'-11" TOP OF SILL TO PEAK

8'-6" 1ST FLOOR CEILING HEIGHT

1ST FLOOR FLOOR  
TOP OF SILL  
GRADE

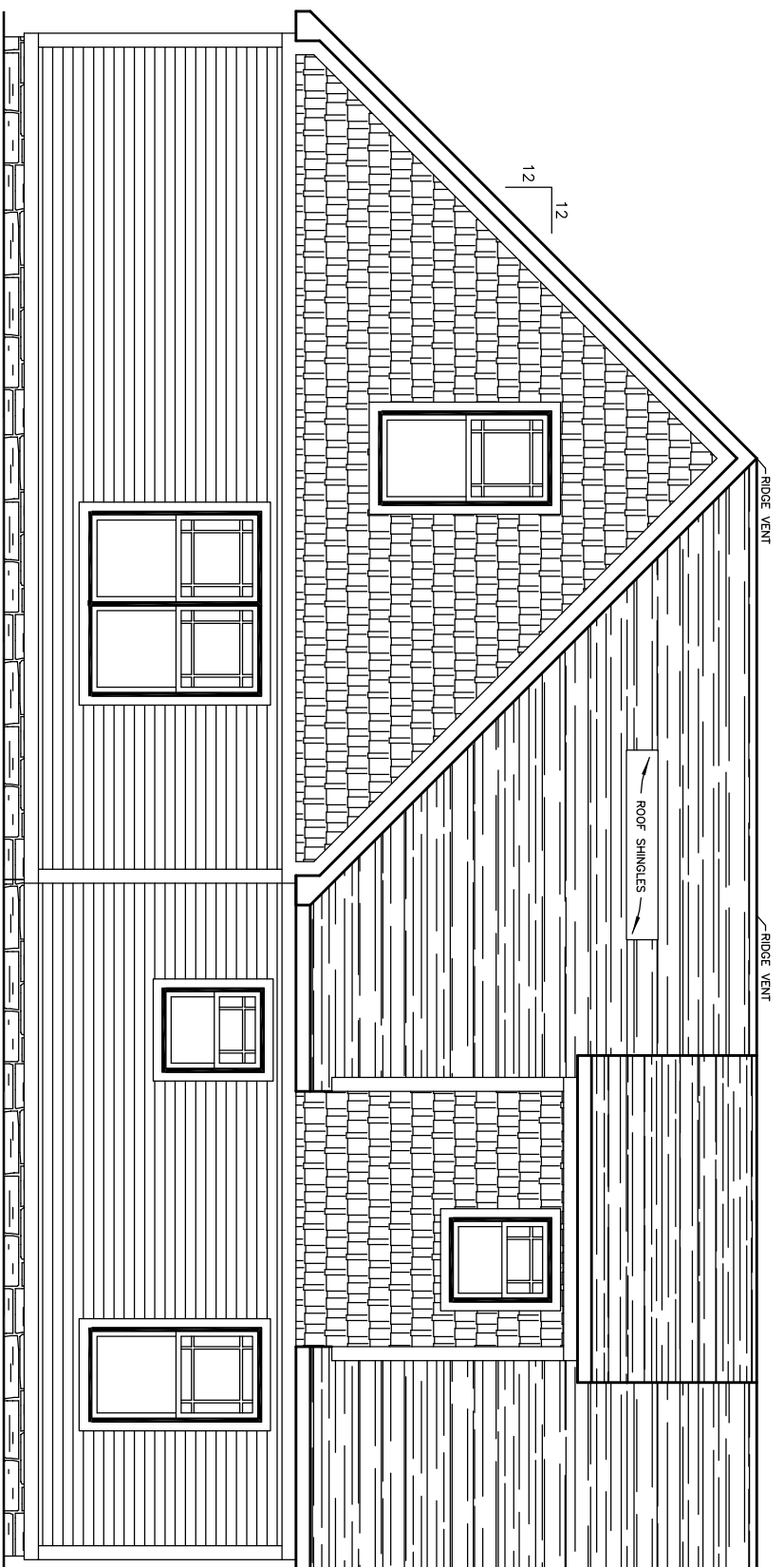

FINISHED GRADE VARIES  
**REAR ELEVATION**

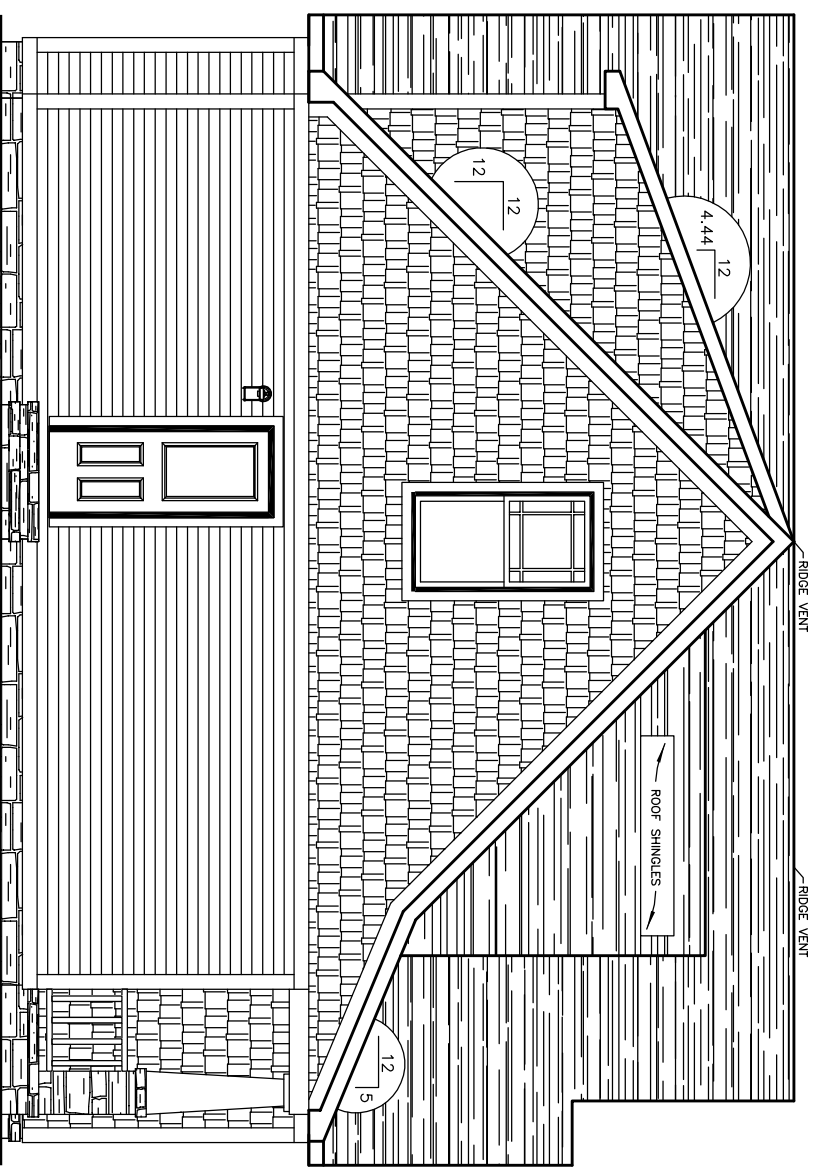

FINISHED GRADE VARIES  
**LEFT ELEVATION**

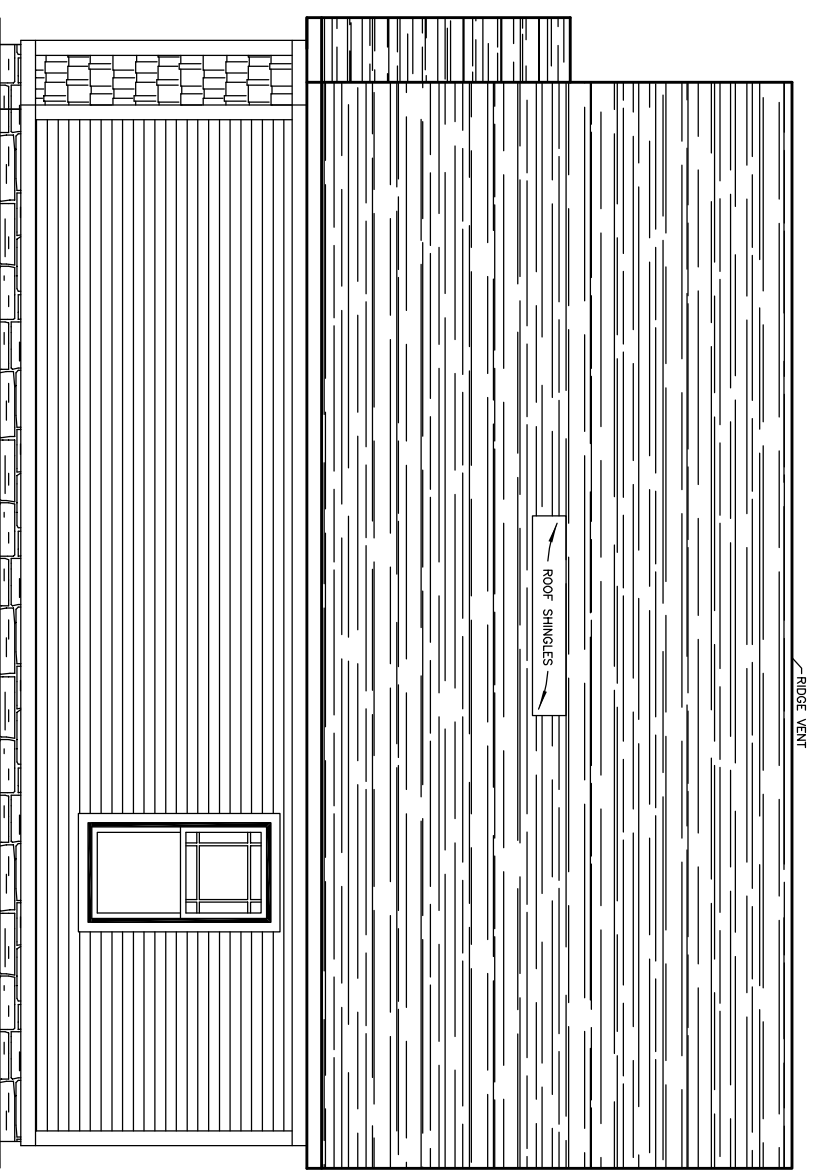

FINISHED GRADE VARIES  
**RIGHT ELEVATION**

**NOTES:**

1. ITEMS SHOWN ON THE EXTERIOR ELEVATION DRAWINGS ARE FOR ILLUSTRATIVE PURPOSES ONLY

COLUMNS, STEPS, RAILING, PORCH FLR. AND HEADER TO BE SUPPLIED AND INSTALLED BY BUILDER. TEMPORARY SUPPORT POSTS AND ROOF SYSTEM BY EXCEL HOMES, INC.

PTL#:  
STATE:

PD ON SN SD

BUILDER:  
**BRANSON**

CUSTOMER/PROJECT:  
**ARCHITECT GRADE**



THIS DRAWING AND DESIGN IS THE PROPERTY OF EXCEL HOMES GROUP, LLC. ANY REPRODUCTION OF THE DRAWING OR DESIGN IS PROHIBITED WITHOUT THE EXPRESS WRITTEN CONSENT OF EXCEL HOMES GROUP, LLC.

ADJUSTMENTS MADE FOR CODE COMPLIANCE AND PRODUCTION CAPABILITY  
DRAWING MAY BE REVERSED

DRAWN: CHECKED:  
WNC

DESCRIPTION	DATE:	NO:
		PD1
DRAWING TITLE:		

**ELEVATIONS**

SCALE: NTS  
SHEET: 2

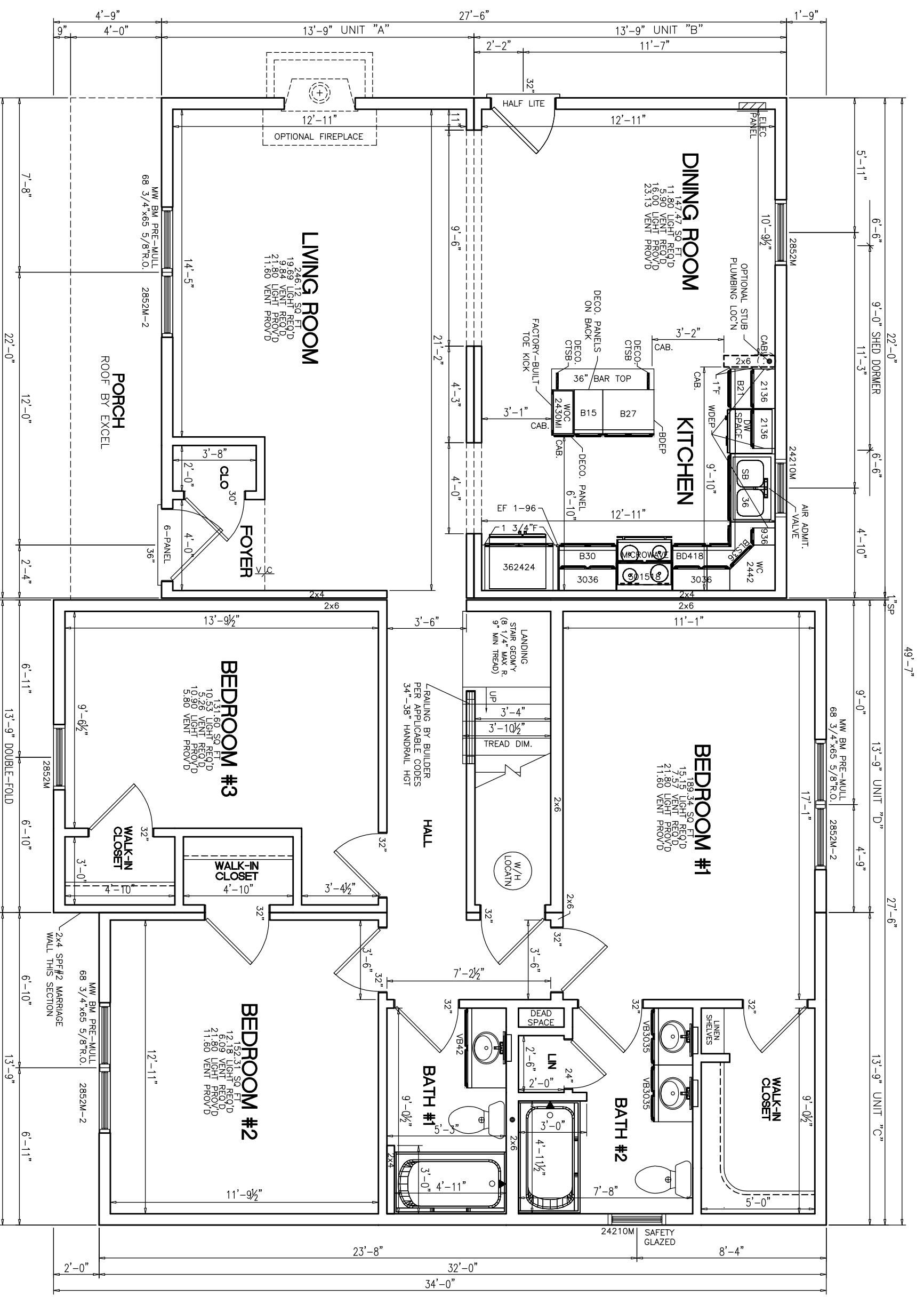

- NOTES:
1. 2x6 EXT WALLS @ 16" O.C./2x4 MARR WALLS @ 16" O.C. (EXCEPT AS NOTED)
  2. 8'-6" CLG HT
  3. 2x10 SPF#2 FLOOR JOISTS @ 16" O.C.
  4. ROOF SYSTEM TO BE 16" O.C.
  5. MW BRICK MOULD DBL HUNG WINDOWS (TVBDH: #1=24210M, #2=2842M, #3M=3046M, #4=2852M, #11=2856EM)

PTL#:	STATE:
<input checked="" type="checkbox"/> PD <input type="checkbox"/> ON <input type="checkbox"/> SN <input type="checkbox"/> SD	
BUILDER:	<b>BRANSON</b>
CUSTOMER/PROJECT:	<b>ARCHITECT GRADE</b>
 WWW.EXCELHOMES.COM	
THIS DRAWING AND DESIGN IS THE PROPERTY OF EXCEL HOMES GROUP, LLC. ANY REPRODUCTION OF THE DRAWING OR DESIGN IS PROHIBITED WITHOUT THE EXPRESS WRITTEN CONSENT OF EXCEL HOMES GROUP, LLC.	
ADJUSTMENTS MADE FOR CODE COMPLIANCE AND PRODUCTION CAPABILITY DRAWING MAY BE REVERSED	
DRAWN:	CHECKED:
	WNC
DESCRIPTION	
NO:	DATE:
PD1	
DRAWING TITLE:	
<b>FIRST FLOOR PLAN</b>	
SCALE:	SHEET:
NTS	3

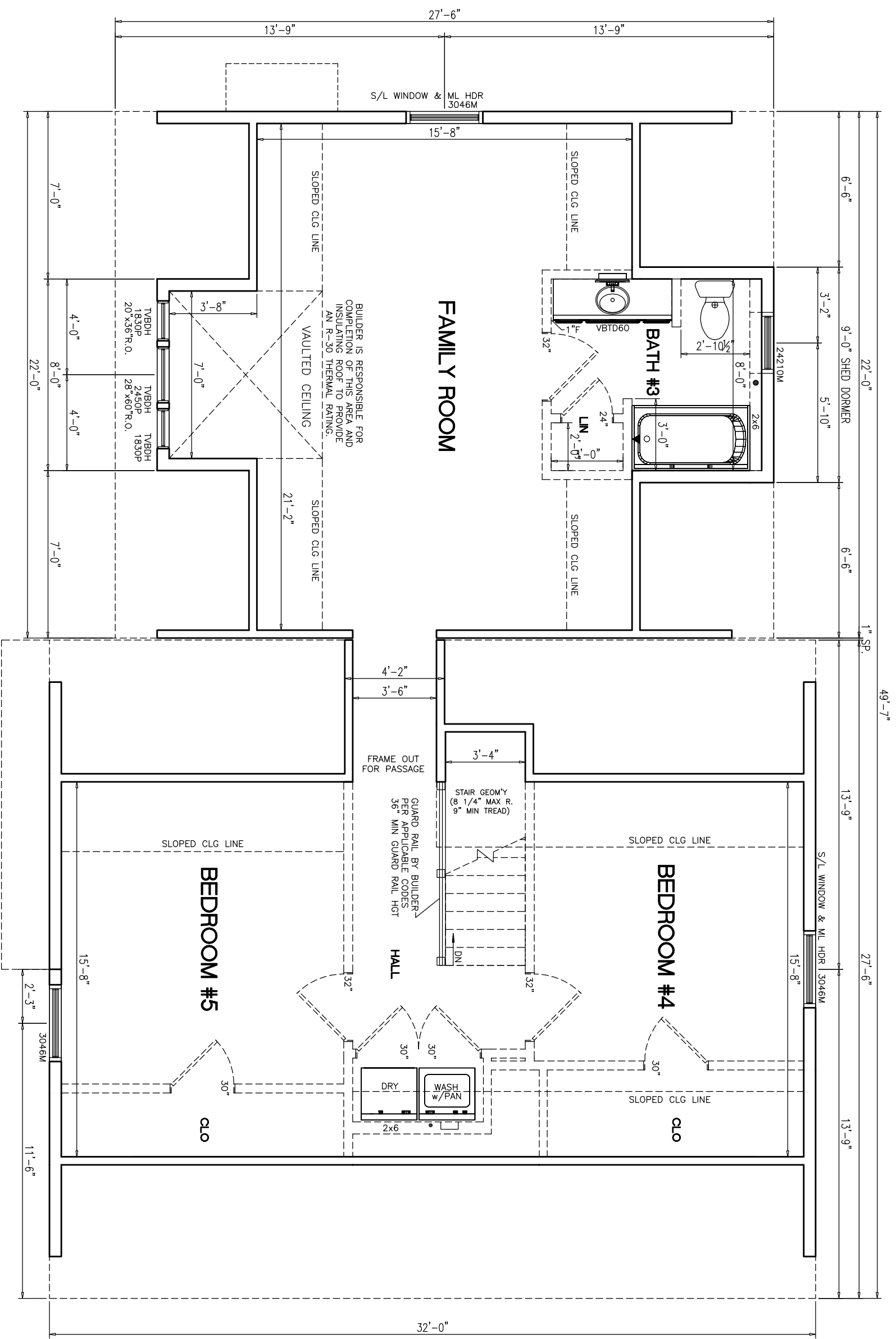

- NOTES:
1. 2x6 EXT WALLS @ 16" O.C.
  2. 8'-0" CLG HT.
  3. ROOF SYSTEM TO BE 16" O.C.
  4. MW BRICK MOULD DBL HUNG WINDOWS (TVBDH: #1=24210M, #2=2842M, #3M=3046M, #4=2852M, #11=2856EM)

# PROPOSED 2ND FLR PLAN

ALL FINISH MATERIALS SUPPLIED + INSTALLED ON SITE BY OTHERS

KNEE WALL + FLAT CEILING LINE LOCATIONS MAY CHANGE AFTER TRUSS IS DESIGNED

PTL#:	STATE:
<input checked="" type="checkbox"/> PD <input type="checkbox"/> ON <input type="checkbox"/> SN <input type="checkbox"/> SD	
BUILDER:	<b>BRANSON</b>
CUSTOMER/PROJECT:	<b>ARCHITECT GRADE</b>
 WWW.EXCELHOMES.COM	
THIS DRAWING AND DESIGN IS THE PROPERTY OF EXCEL HOMES GROUP, LLC. ANY REPRODUCTION OF THE DRAWING OR DESIGN IS PROHIBITED WITHOUT THE EXPRESS WRITTEN CONSENT OF EXCEL HOMES GROUP, LLC.	
ADJUSTMENTS MADE FOR CODE COMPLIANCE AND PRODUCTION CAPABILITY DRAWING MAY BE REVERSED	
DRAWN:	CHECKED:
	WNC
DESCRIPTION	
DATE:	
NO:	
PD1	
DRAWING TITLE:	
<b>SECOND FLOOR PLAN</b>	
SCALE:	SHEET:
NTS	4

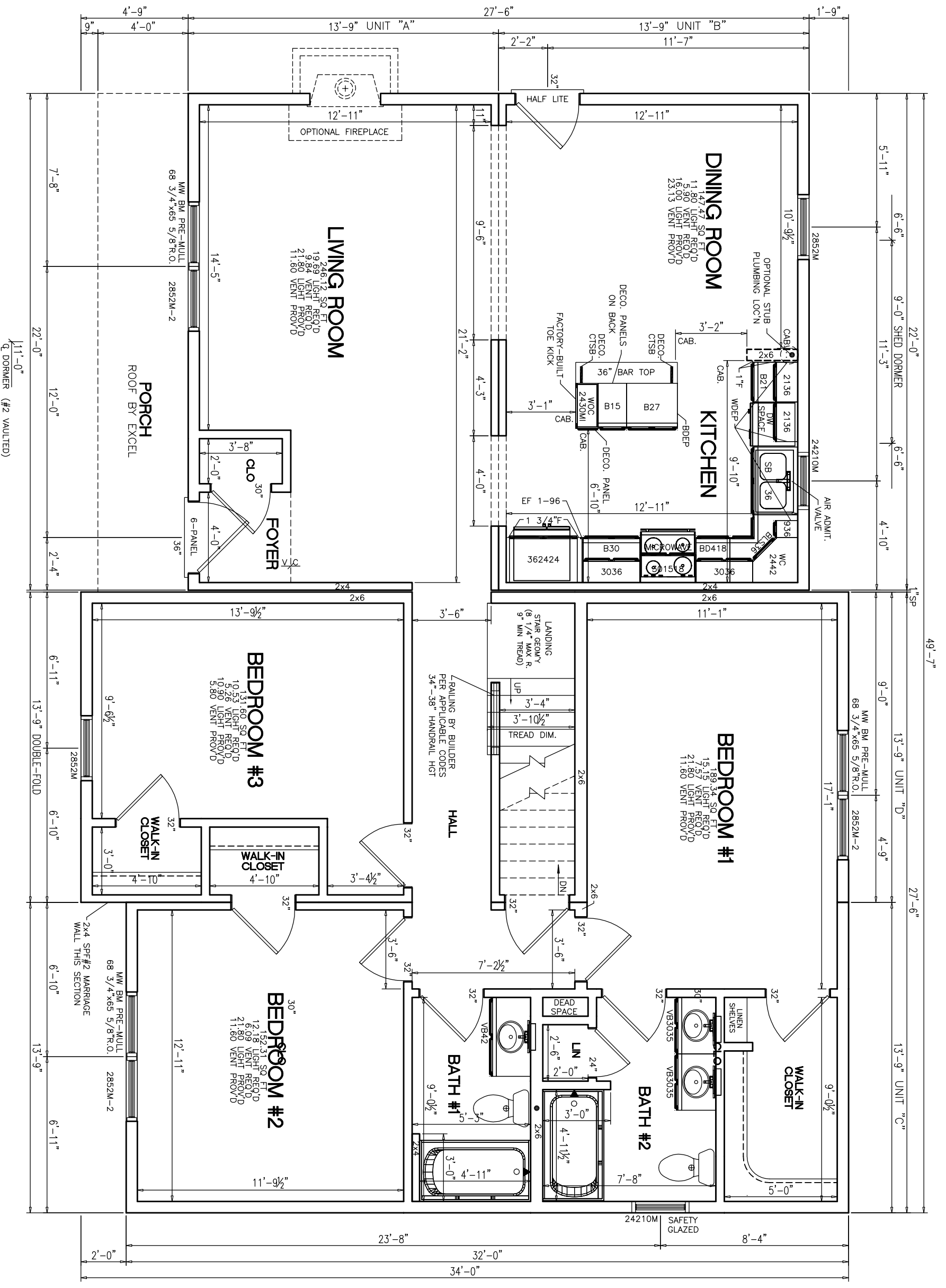

- NOTES:
1. 2x6 EXT WALLS @ 16" O.C./2x4 MARR WALLS @ 16" O.C. (EXCEPT AS NOTED)
  2. 8'-6" CLG HT.
  3. 2x10 SPF#2 FLOOR JOISTS @ 16" O.C.
  4. ROOF SYSTEM TO BE 16" O.C.
  5. MW BRICK MOULD DBL HUNG WINDOWS (TVBDH: #1=24210M, #2=2842M, #3M=3046M, #4=2852M, #11=2856EM)

11'-0"  
Q DORMER (#2 VAULTED)

PTL#:	STATE:
<input checked="" type="checkbox"/> PD <input type="checkbox"/> ON <input type="checkbox"/> SN <input type="checkbox"/> SD	
BUILDER:	<b>BRANSON</b>
CUSTOMER/PROJECT:	<b>ARCHITECT GRADE</b>
 <a href="http://WWW.EXCELHOMES.COM">WWW.EXCELHOMES.COM</a>	
<p>THIS DRAWING AND DESIGN IS THE PROPERTY OF EXCEL HOMES GROUP, LLC. ANY REPRODUCTION OF THE DRAWING OR DESIGN IS PROHIBITED WITHOUT THE EXPRESS WRITTEN CONSENT OF EXCEL HOMES GROUP, LLC.</p> <p>ADJUSTMENTS MADE FOR CODE COMPLIANCE AND PRODUCTION CAPABILITY DRAWING MAY BE REVERSED</p>	
DRAWN:	CHECKED:
DATE:	
NO:	
DRAWING TITLE:	
<b>FIRST FLOOR PLAN</b>	
SCALE:	SHEET:
<b>NTS</b>	<b>3</b>

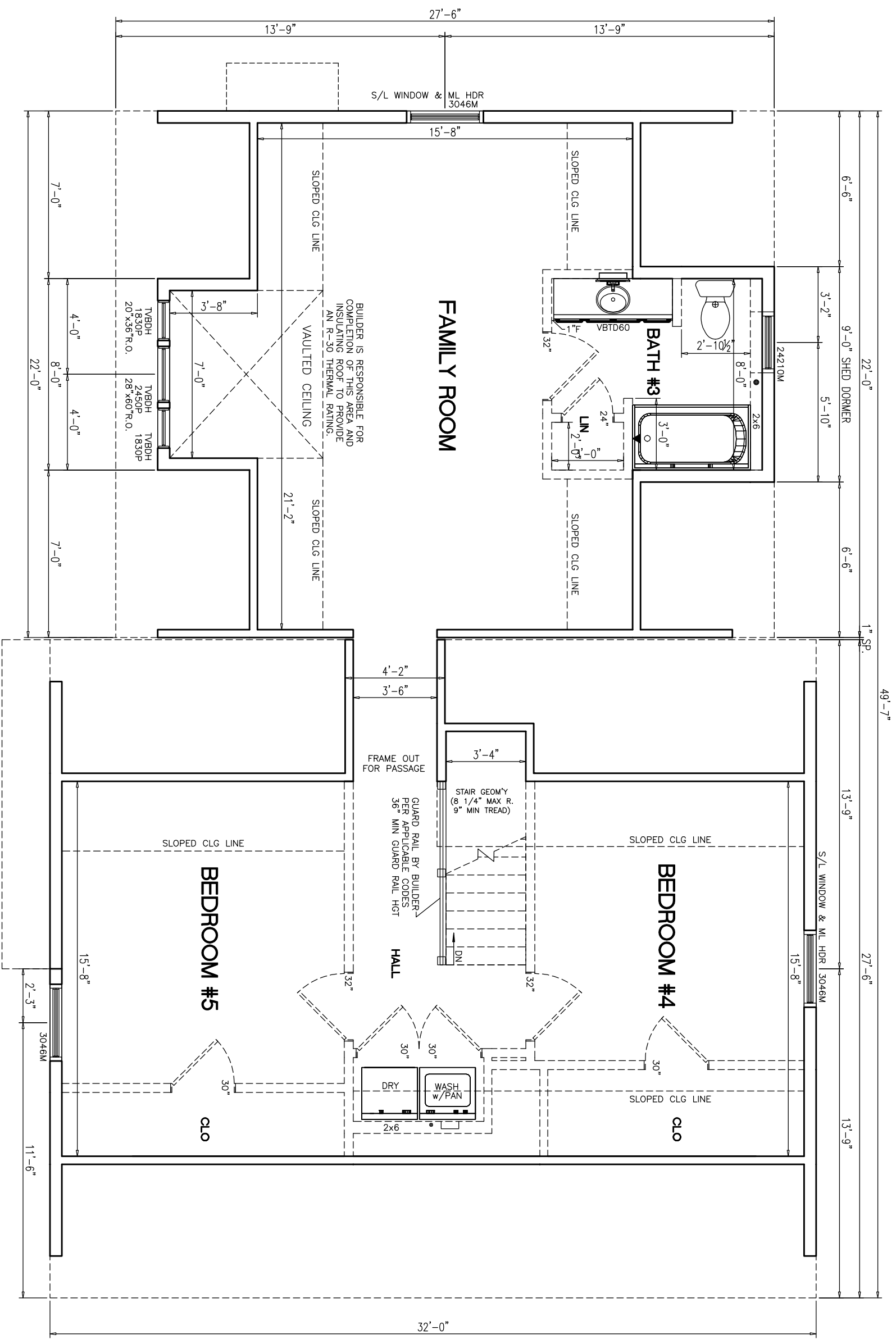

- NOTES:
1. 2x6 EXT WALLS @ 16" O.C.
  2. 8'-0" CLG HT.
  3. ROOF SYSTEM TO BE 16" O.C.
  4. MW BRICK MOULD DBL HUNG WINDOWS (TVBDH: #1=24210M, #2=2842M, #3M=3046M, #4=2852M, #11=2856EM)

# PROPOSED 2ND FLR PLAN

ALL FINISH MATERIALS SUPPLIED + INSTALLED ON SITE BY OTHERS

KNEE WALL + FLAT CEILING LINE LOCATIONS MAY CHANGE AFTER TRUSS IS DESIGNED

PTL#:	STATE:
<input checked="" type="checkbox"/> PD <input type="checkbox"/> ON <input type="checkbox"/> SN <input type="checkbox"/> SD	
BUILDER:	BRANSON
CUSTOMER/PROJECT:	ARCHITECT GRADE
 WWW.EXCELHOMES.COM	
<p>THIS DRAWING AND DESIGN IS THE PROPERTY OF EXCEL HOMES GROUP, LLC. ANY REPRODUCTION OF THE DRAWING OR DESIGN IS PROHIBITED WITHOUT THE EXPRESS WRITTEN CONSENT OF EXCEL HOMES GROUP, LLC.</p> <p>ADJUSTMENTS MADE FOR CODE COMPLIANCE AND PRODUCTION CAPABILITY DRAWING MAY BE REVERSED</p>	
DRAWN:	CHECKED:
NO. PD1	WNC
DATE:	
DESCRIPTION:	
DRAWING TITLE:	
SECOND FLOOR PLAN	
SCALE: NTS	SHEET: 4

OPTIONAL PLUMBING  
STUB WALL LOCATION

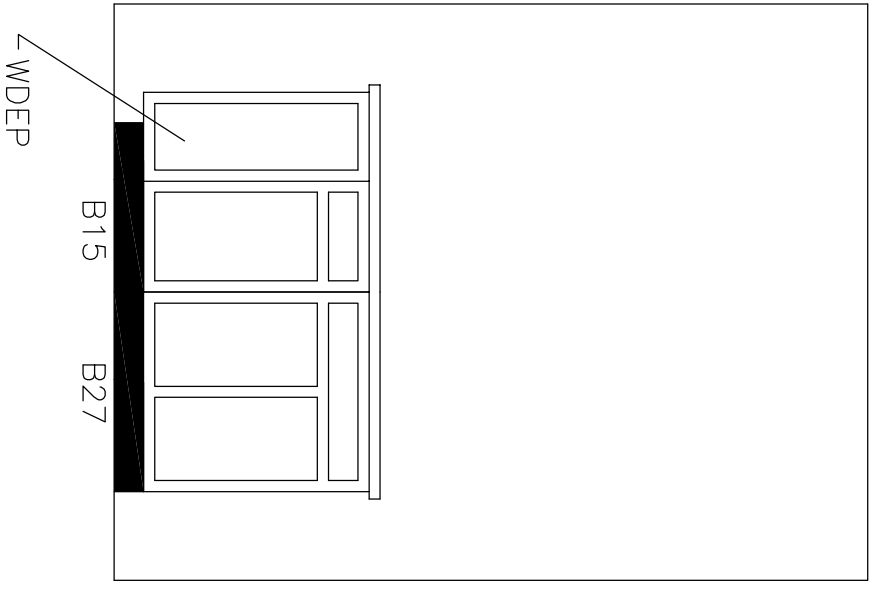
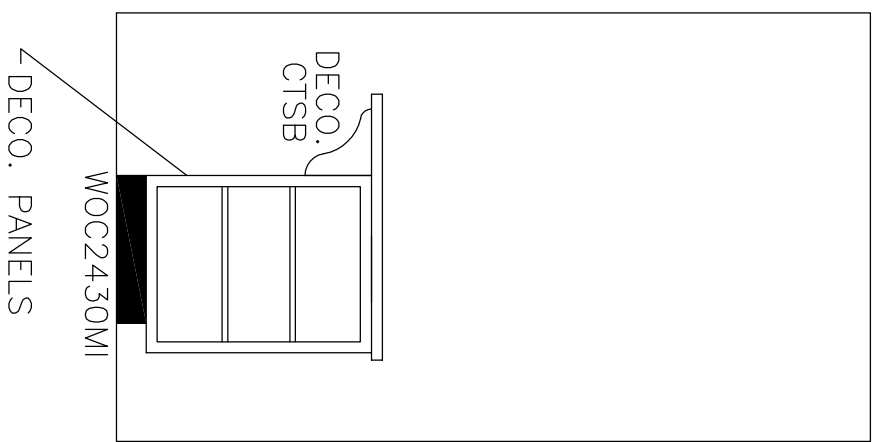
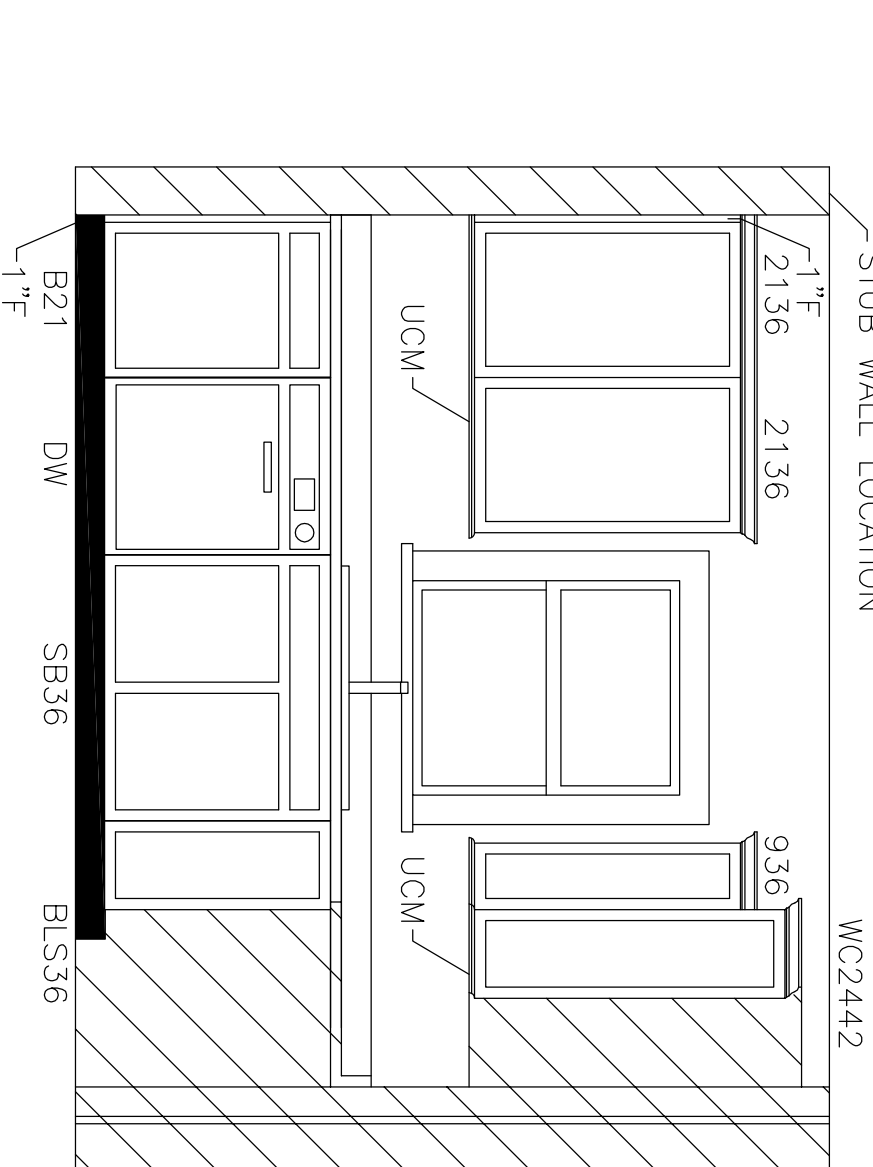

PTL#:

STATE:

■ PD □ ON □ SN □ SD

BUILDER:

**BRANSON**

CUSTOMER/PROJECT:

**ARCHITECT GRADE**

**excel**  
HOMES  
WWW.EXCELHOMES.COM

THIS DRAWING AND DESIGN IS THE PROPERTY OF EXCEL HOMES GROUP, LLC. ANY REPRODUCTION OF THE DRAWING OR DESIGN IS PROHIBITED WITHOUT THE EXPRESS WRITTEN CONSENT OF EXCEL HOMES GROUP, LLC.

ADJUSTMENTS MADE FOR CODE COMPLIANCE AND PRODUCTION CAPABILITY  
DRAWING MAY BE REVERSED

DRAWN: \_\_\_\_\_ CHECKED: WNC

DESCRIPTION

NO: \_\_\_\_\_ DATE: \_\_\_\_\_

DRAWING TITLE:

**KITCHEN ELEVATION**

SCALE: \_\_\_\_\_ SHEET: \_\_\_\_\_

**NTS**