

- NOTES:
1. 2x6 EXT WALLS @ 24" O.C./2x3 MARR WALLS
 2. 8'-0" CLG HT.
 3. 2x10 SPF #2 FLOOR JOISTS @ 16" O.C.
 4. ROOF SYSTEM TO BE 24" O.C.
 5. MW SINGLE HUNG BRICKMOUND MODULAR WINDOWS (#1=24210, #2=2842, #3=3046, #4=2852, #11=2856E)
 6. ??? MPH WIND ZONE/ALL DOORS & WINDOWS MINIMUM DP ??? IN EXPOSURE ???
 - 7.
 - 8.
 - 9.

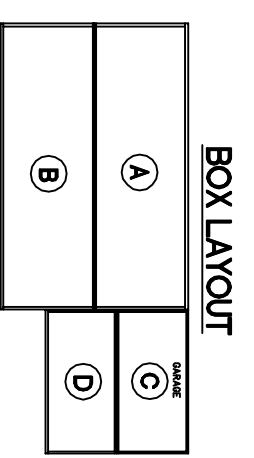

BOX LAYOUT

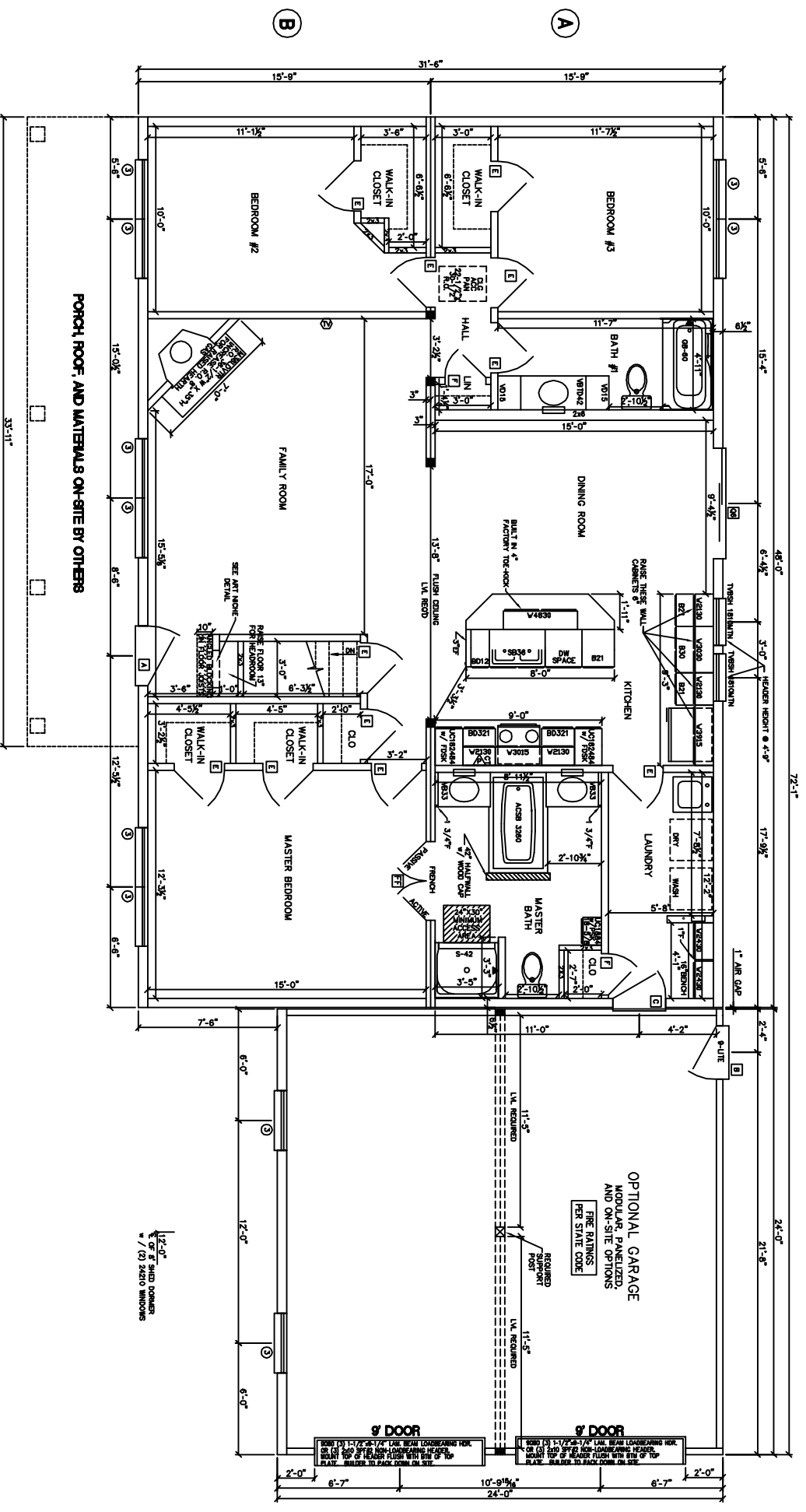
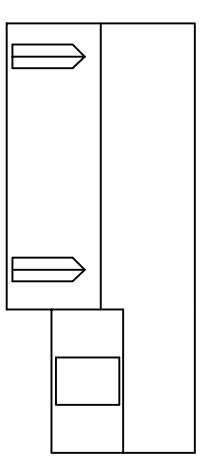

ROOF KEY PLAN

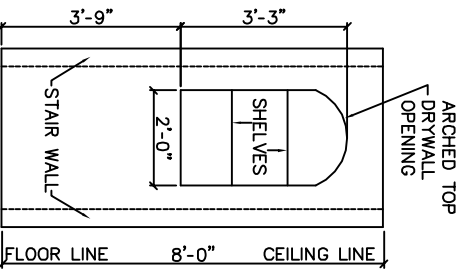

NICHE DETAIL

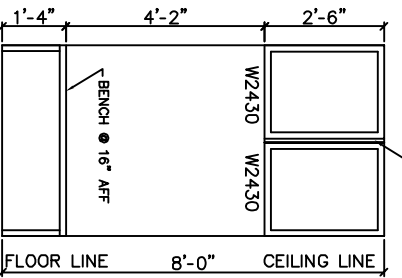

BENCH DETAIL

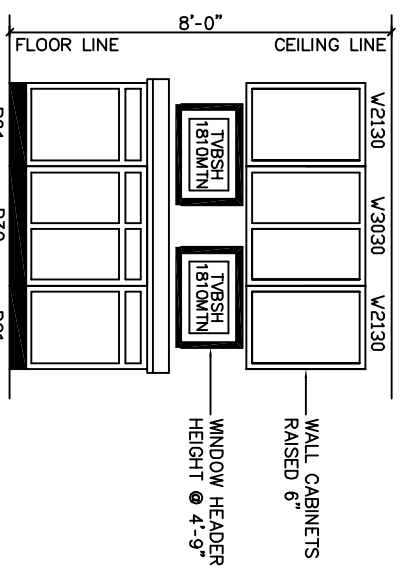

KITCHEN TRANSOM DETAIL



WEB SITE:
EXCELHOMES.COM

COPYRIGHT © 2006

THIS DOCUMENT AND THE SUBJECT MATTER CONTAINED HEREIN IS PROPRIETARY AND MAY NOT BE REPRODUCED WITHOUT THE WRITTEN PERMISSION OF EXCEL HOMES LLC

CUSTOMER/PROJECT:

BUILDER:

REV#	DATE	REVISIONS	BY

SCALE: 1/8"=1'-0"

CHECKED BY: _____

DRAWN BY: _____ DATE: _____

FILE: _____

SO. FT.: 1,512

STATE: _____

TYPE: _____

MODEL: VILLA MARIA

DRAWING: 1ST FLOOR PLAN

SHEET: 2

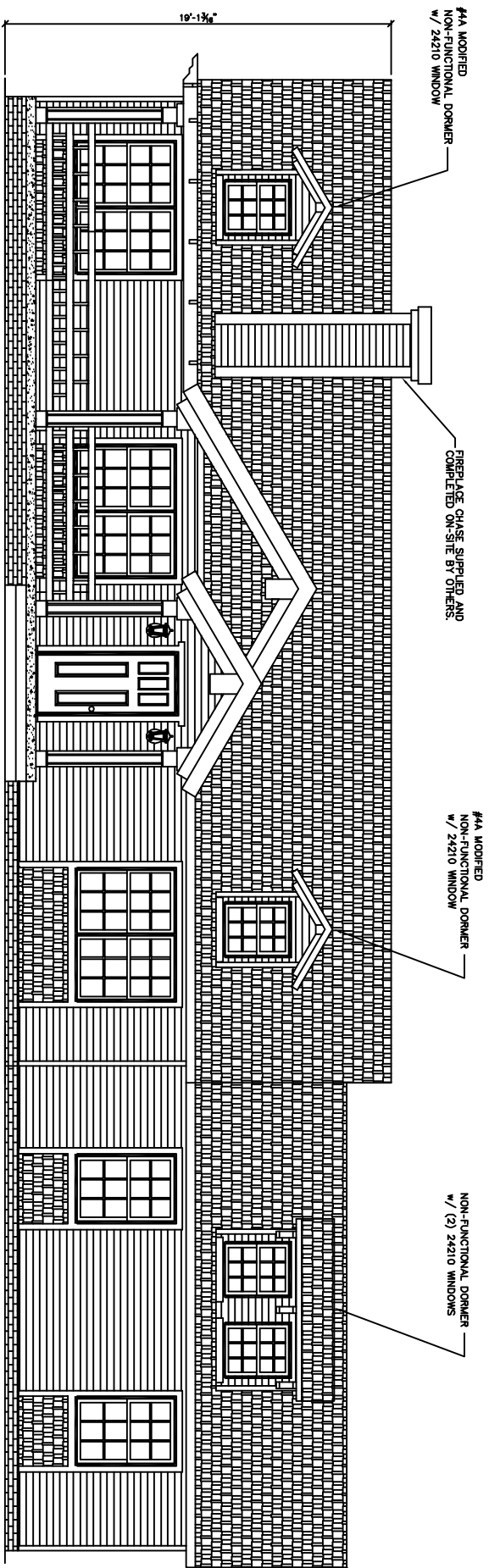

FRONT ELEVATION

ROOF PITCHES -

- MAIN ROOF - 7/12
- GARAGE/PORCH ROOF - 7/12
- GABLE DORMER - 7/12
- SHED DORMER - 1.75/12

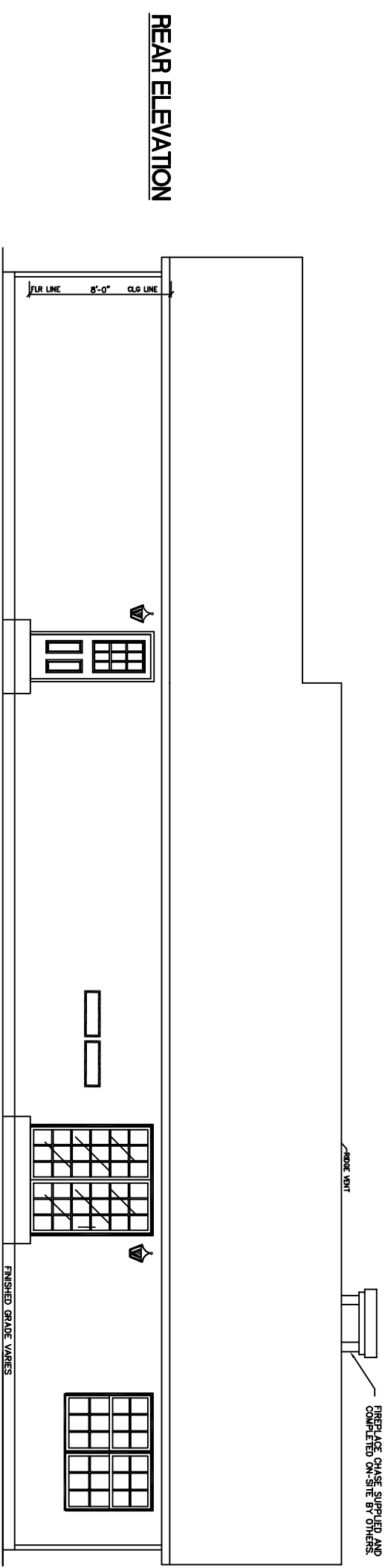

REAR ELEVATION

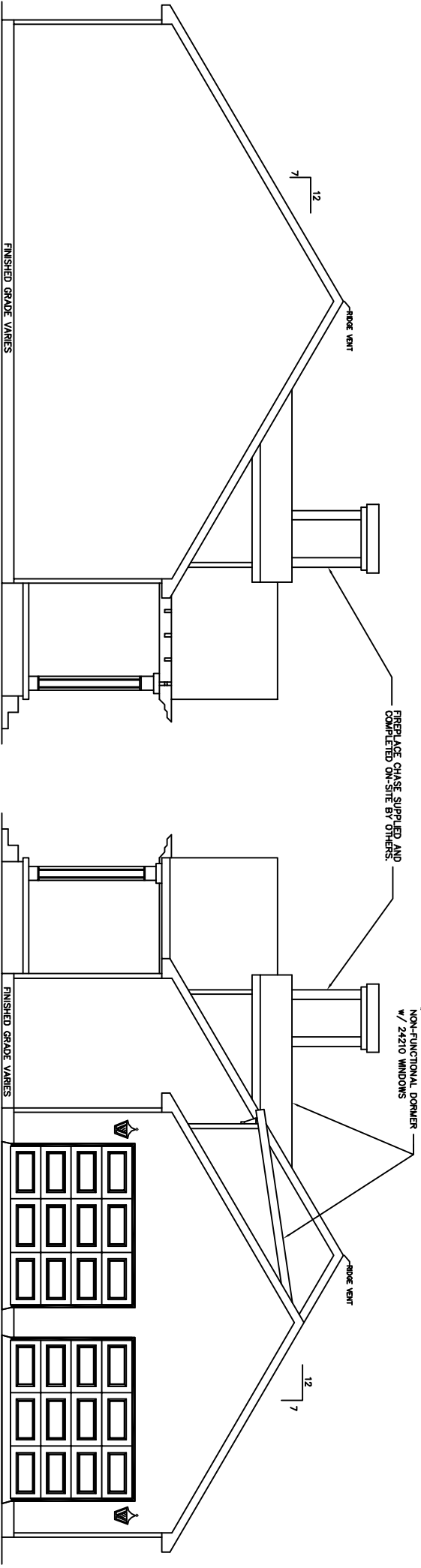

LEFT ELEVATION

RIGHT ELEVATION

NOTES:

ALL PORCHES DEPICTED IN ELEVATIONS ON-SITE BY OTHERS
 OVERHANG LENGTHS MUST BE ADJUSTED TO ALIGN DUE TO MULTIPLE ROOF PITCHES



WEB SITE:
 EXCELHOMES.COM

COPYRIGHT © 2006

THIS DOCUMENT AND THE SUBJECT MATTER CONTAINED HEREIN IS PROPRIETARY AND MAY NOT BE REPRODUCED WITHOUT THE WRITTEN PERMISSION OF EXCEL HOMES LLC

CUSTOMER/PROJECT:
 BUILDER:

REV#	DATE	REVISIONS	BY

DRAWN BY: DATE: SCALE: 1/8"=1'-0" CHECKED BY:

FILE: SO.FT.: 1,512
 STATE: TYPE:
 MODEL: VILLA MARIA
 DRAWING: ELEVATIONS
 SHEET: 4