

- NOTES:
1. 2x6 EXT WALLS @ 24" O.C./2x3 MARR WALLS
 2. 8'-0" CLG HT
 3. 2x10 SFR #2 FLOOR JOISTS @ 16" O.C.
 4. ROOF SYSTEM TO BE 24" O.C.
 5. MW SINGLE HUNG MODULAR WINDOWS (#1=24210, #2=2842, #3=3048, #4=2852, #11=2856E)
 6. WINDSPEED ??? MPH / ALL DOORS AND WINDOWS MINIMUM 1" FDP / EXPOSURE
 - 7.
 - 8.
 - 9.
 - 10.



WEB SITE:
EXCELHOMES.COM

COPYRIGHT © 2006
THIS DOCUMENT AND THE SUBJECT MATTER CONTAINED HEREIN IS PROPRIETARY AND MAY NOT BE REPRODUCED WITHOUT THE WRITTEN PERMISSION OF EXCEL HOMES LLC

CUSTOMER/PROJECT:

BUILDER:

REV#	DATE	REVISIONS	BY

SCALE: 1/8"=1'-0"

CHECKED BY:

DATE:

DRAWN BY:

FILE: 1.992

SQ.FT.: 1,992

STATE:

TYPE:

MODEL: MINERVA

DRAWING: 1ST FLOOR PLAN

SHEET: 2

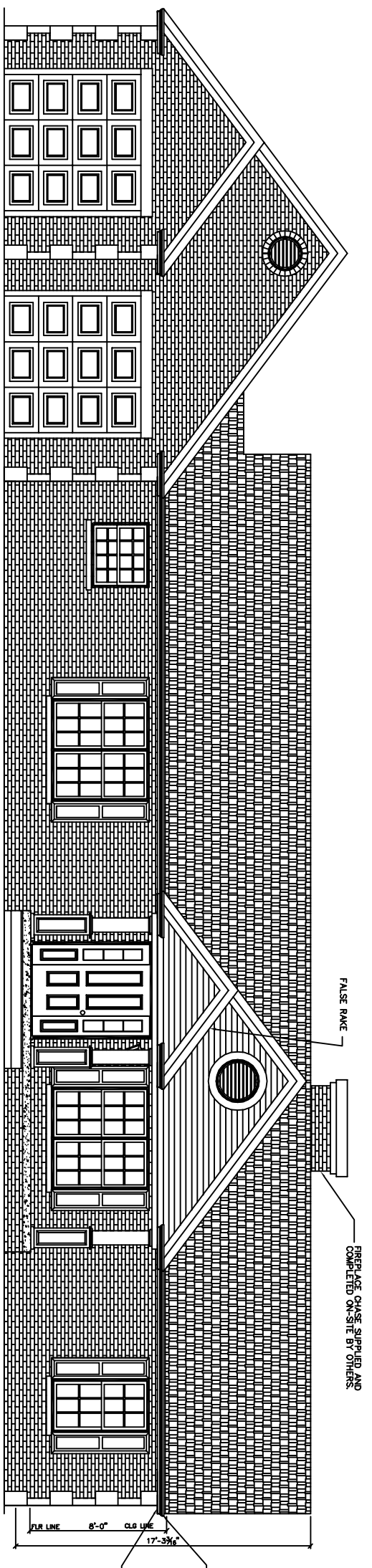

FRONT ELEVATION

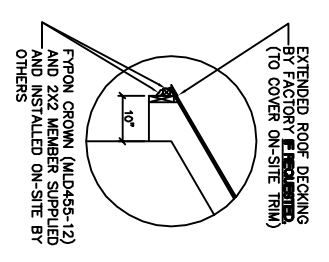

ROOF PITCHES -
 MAIN ROOF - 7/12
 GARAGE/PORCH ROOF - 9/12
 BUMP-OUT - 9/12

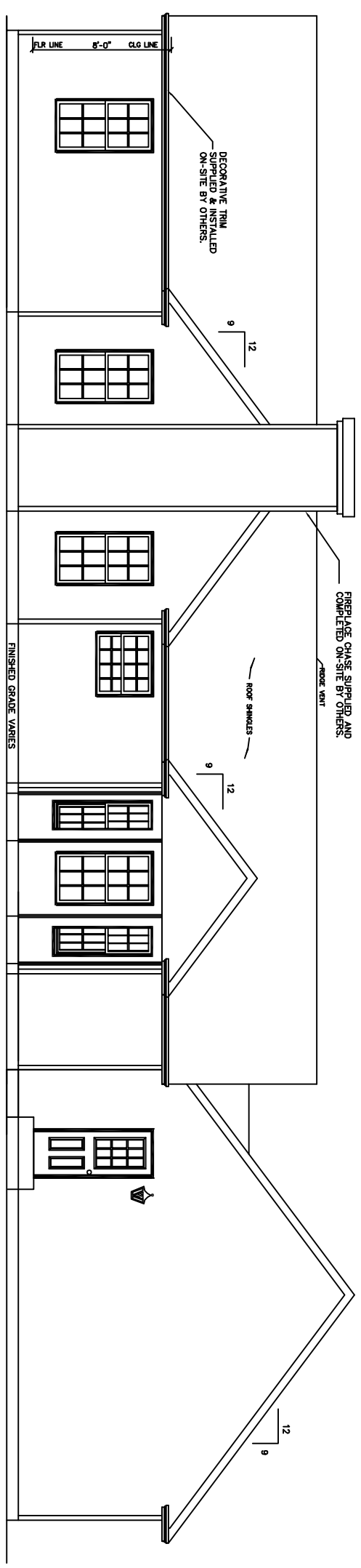

REAR ELEVATION

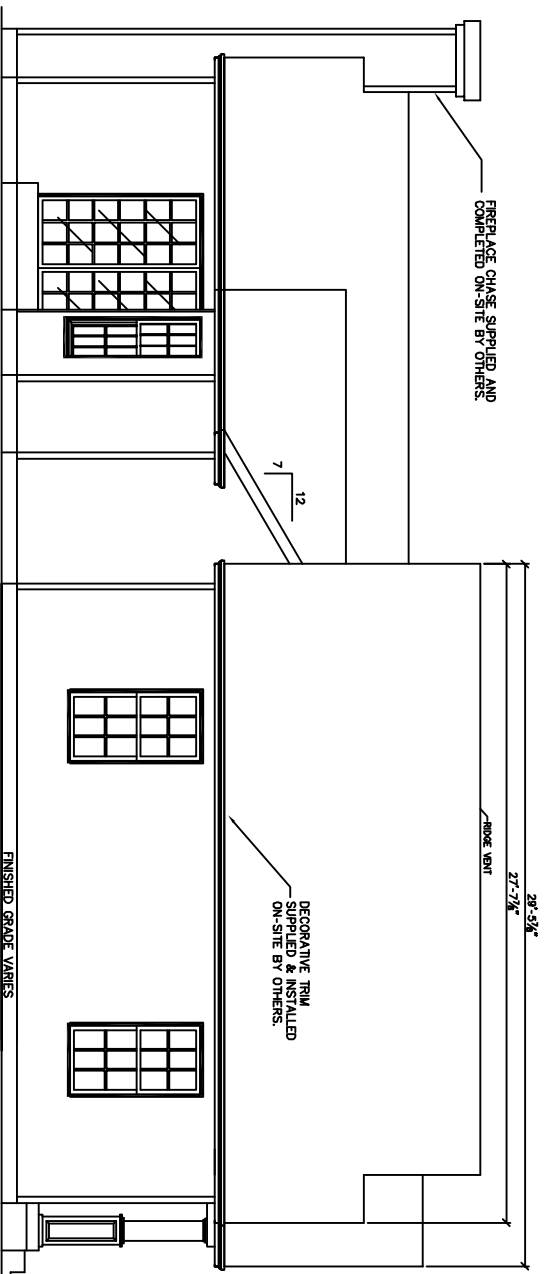

LEFT ELEVATION

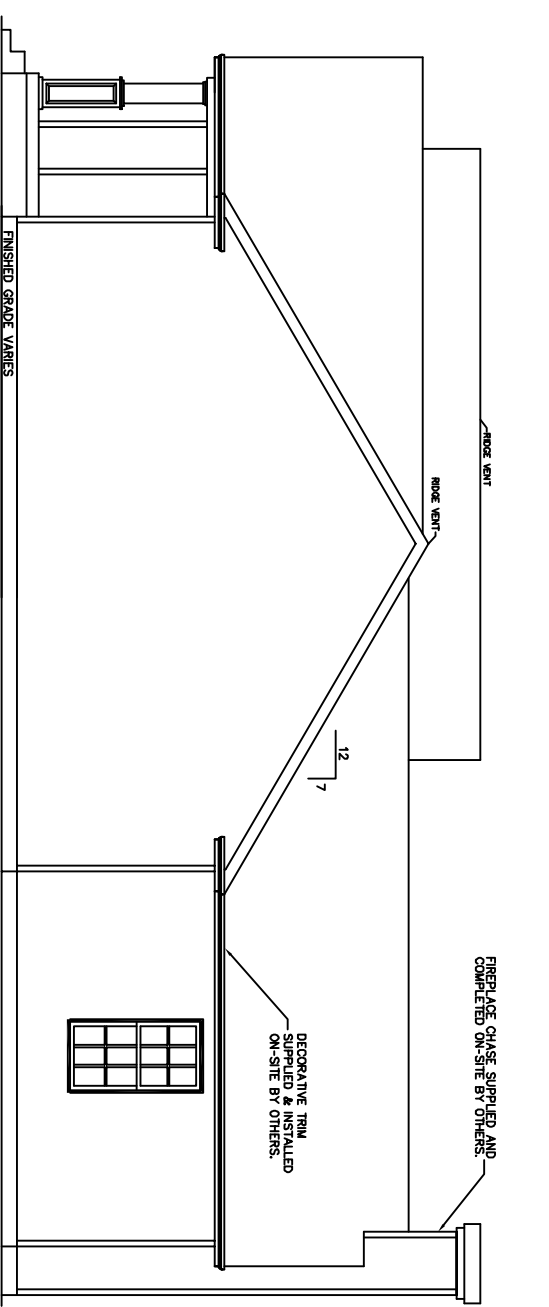

RIGHT ELEVATION

NOTES:

ALL PORCHES DEPICTED IN ELEVATIONS ON-SITE BY OTHERS
 OVERHANG LENGTHS MUST BE ADJUSTED TO ALIGN DUE TO MULTIPLE ROOF PITCHES



WEB SITE:
 EXCELHOMES.COM

COPYRIGHT © 2006
 THIS DOCUMENT AND THE SUBJECT MATTER CONTAINED HEREIN IS PROPRIETARY AND MAY NOT BE REPRODUCED WITHOUT THE WRITTEN PERMISSION OF EXCEL HOMES LLC

CUSTOMER/PROJECT:	
BUILDER:	

REV#	DATE	REVISIONS	BY

DRAWN BY:	DATE:	SCALE: 1/8"=1'-0"	CHECKED BY:
-----------	-------	----------------------	-------------

FILE:	
SQ.FT.:	1,992
STATE:	
TYPE:	
MODEL:	MINERVA
DRAWING:	ELEVATIONS
SHEET:	4