

BOX LAYOUT

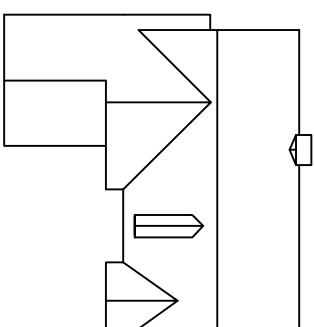

ROOF KEY PLAN

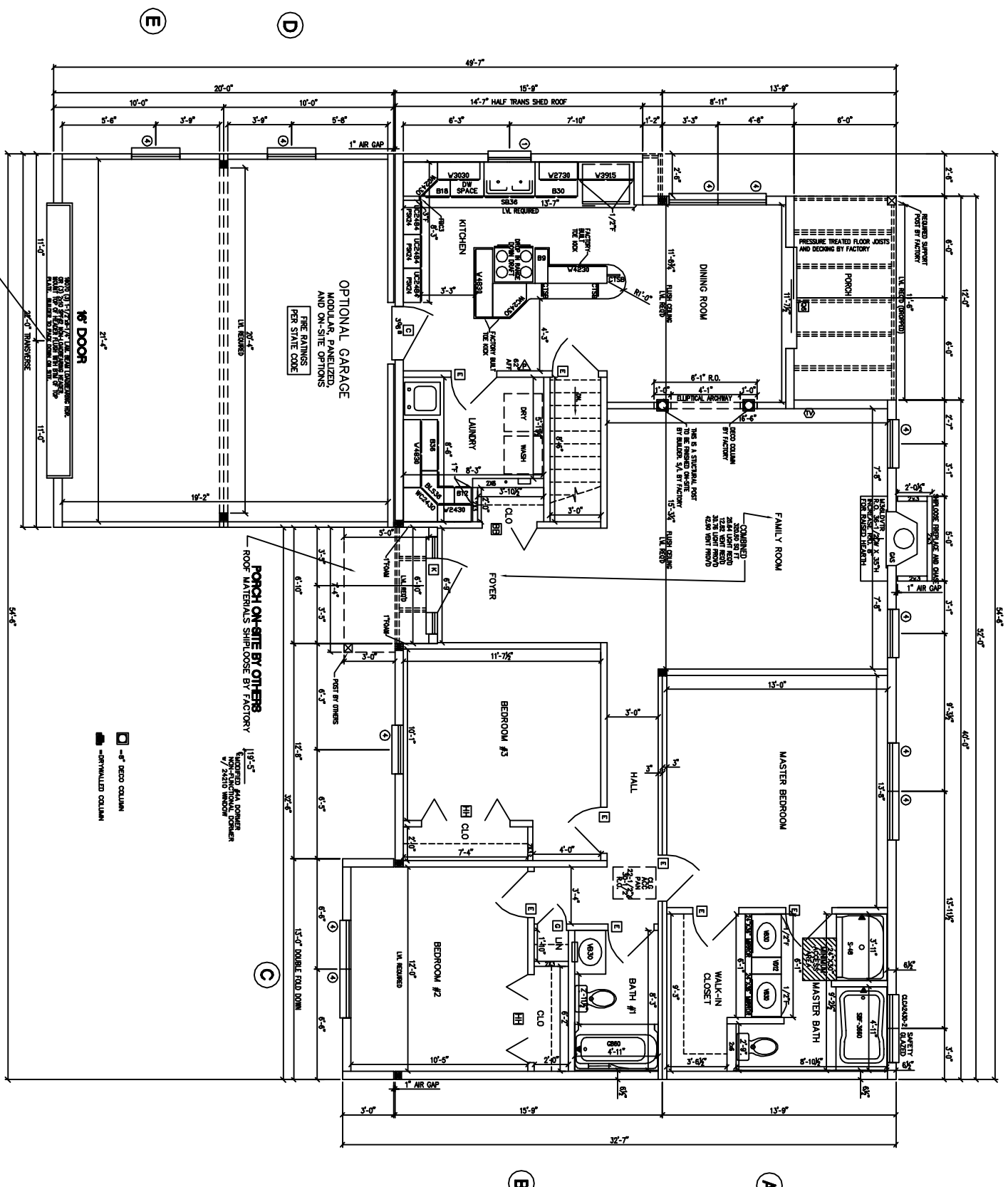

- NOTES:
1. 2x6 EXT WALLS @ 24" O.C./2x3 MARR WALLS
  2. 8'-0" CLG HT.
  3. 2x10 SPF #2 FLOOR JOISTS @ 16" O.C.
  4. ROOF SYSTEM TO BE 24" O.C.
  5. MW SINGLE HUNG MODULAR WINDOWS (#1=24210, #2=2842, #3=3046, #4=2852, #11=2856E)
  6. ??? MPH WIND ZONE/ALL DOORS & WINDOWS MINIMUM DP 3/4" IN EXPOSURE 2/2
  - 7.
  - 8.
  - 9.
  - 10.

<b>Excel HOMES</b>		WEB SITE: EXCELHOMES.COM		COPYRIGHT © 2006		THIS DOCUMENT AND THE SUBJECT MATTER IS PROPRIETARY AND MAY NOT BE REPRODUCED WITHOUT THE WRITTEN PERMISSION OF EXCEL HOMES LLC	
CUSTOMER/PROJECT:				BUILDER:			
REV#	DATE	REVISIONS		BY			
DRAWN BY:		DATE:	SCALE:	CHECKED BY:			
			1/8"=1'-0"				
FILE:		SQ.FT.:		STATE:		MODEL:	
		1,525				GREENWOOD	
TYPE:		DRAWING:		SHEET:			
		1ST FLOOR PLAN					
						2	

**FRONT ELEVATION**

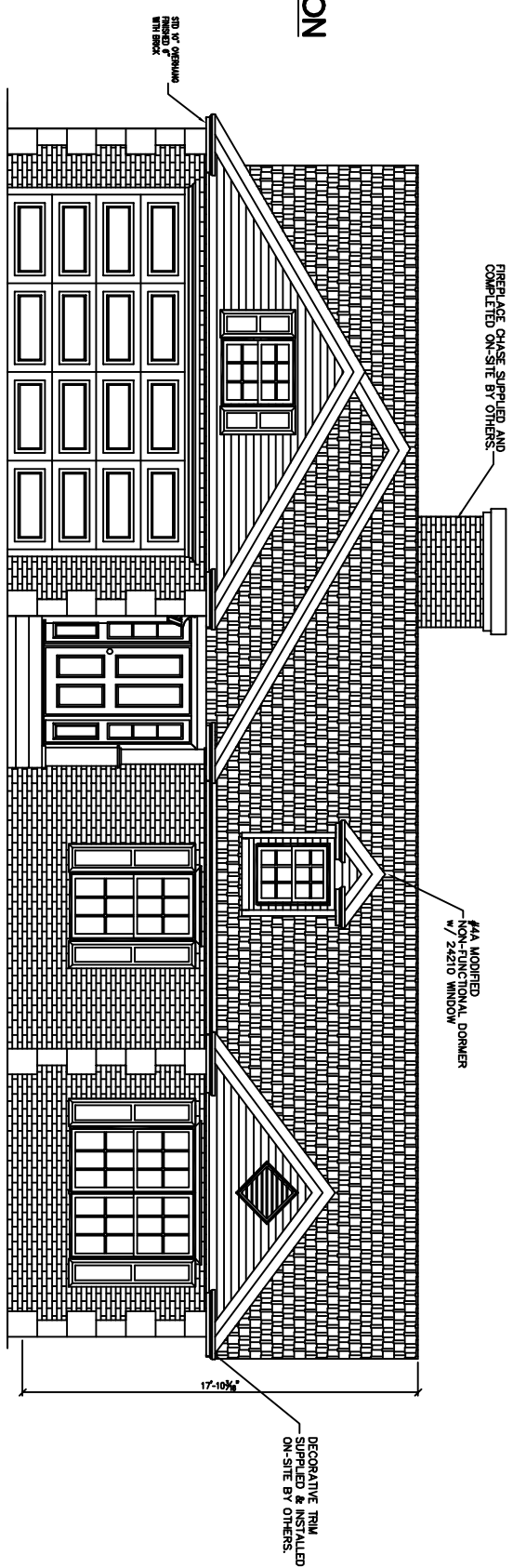

**ROOF PITCHES -**

- MAIN ROOF - 7/12
- GARAGE/PORCH ROOF - 7/12
- BUMP-OUT - 9/12
- DORMER - 9/12

**REAR ELEVATION**

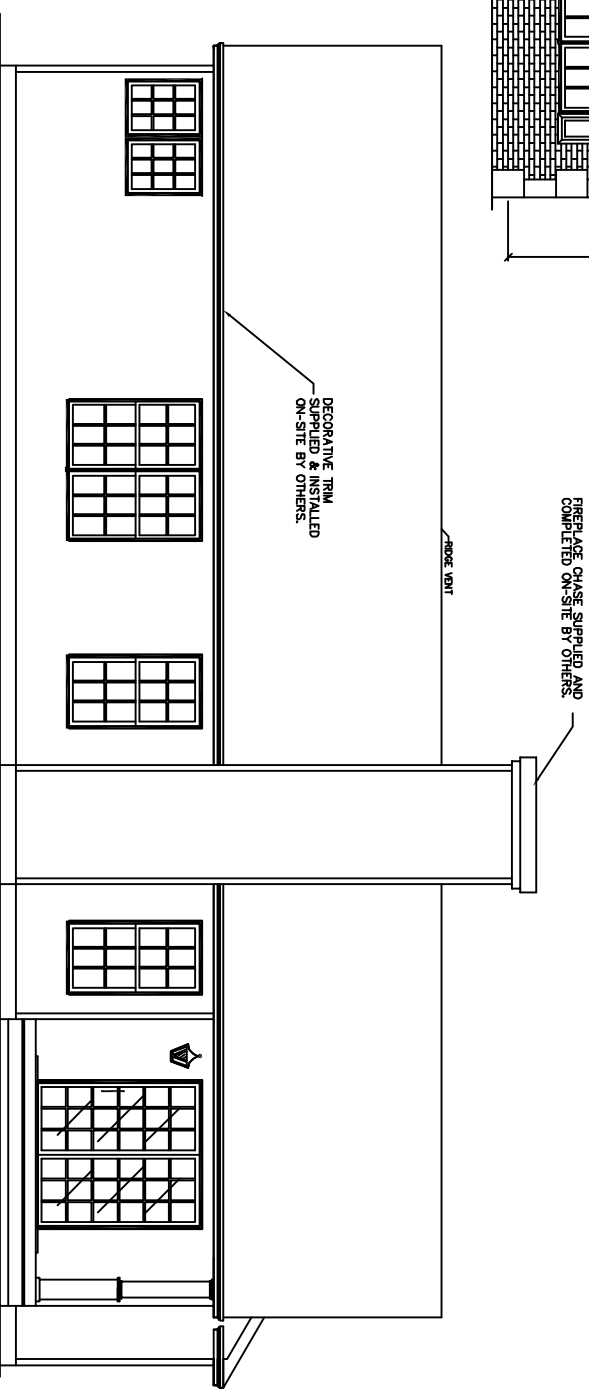

**LEFT ELEVATION**

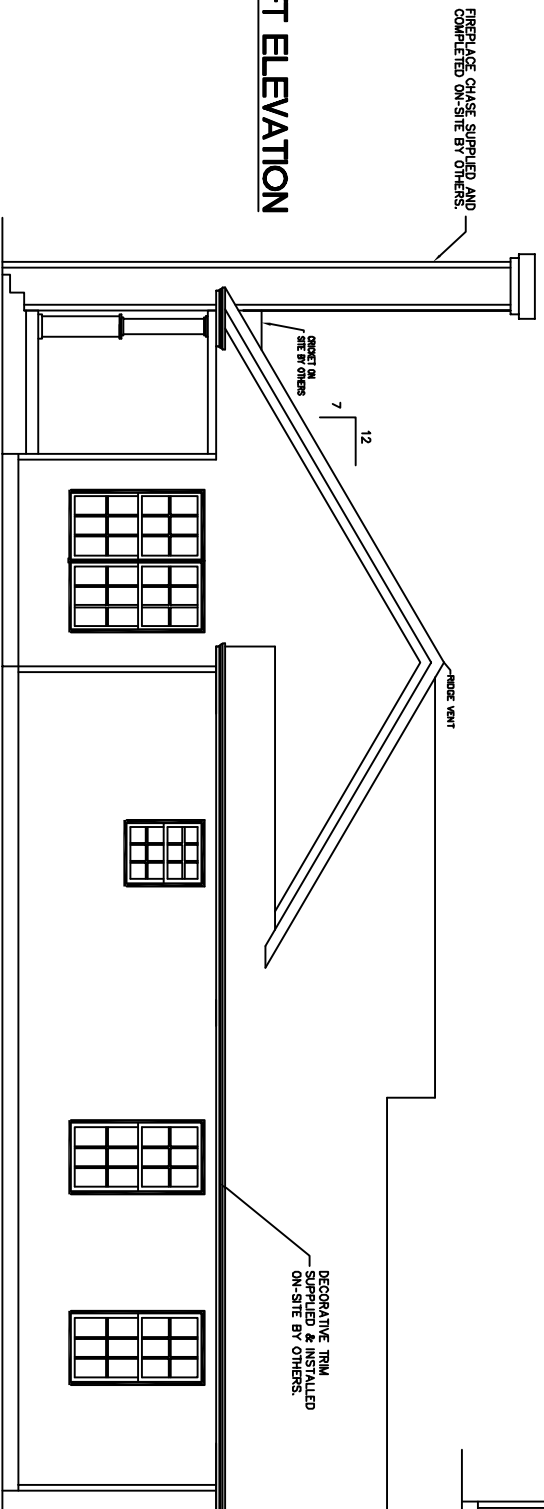

**RIGHT ELEVATION**

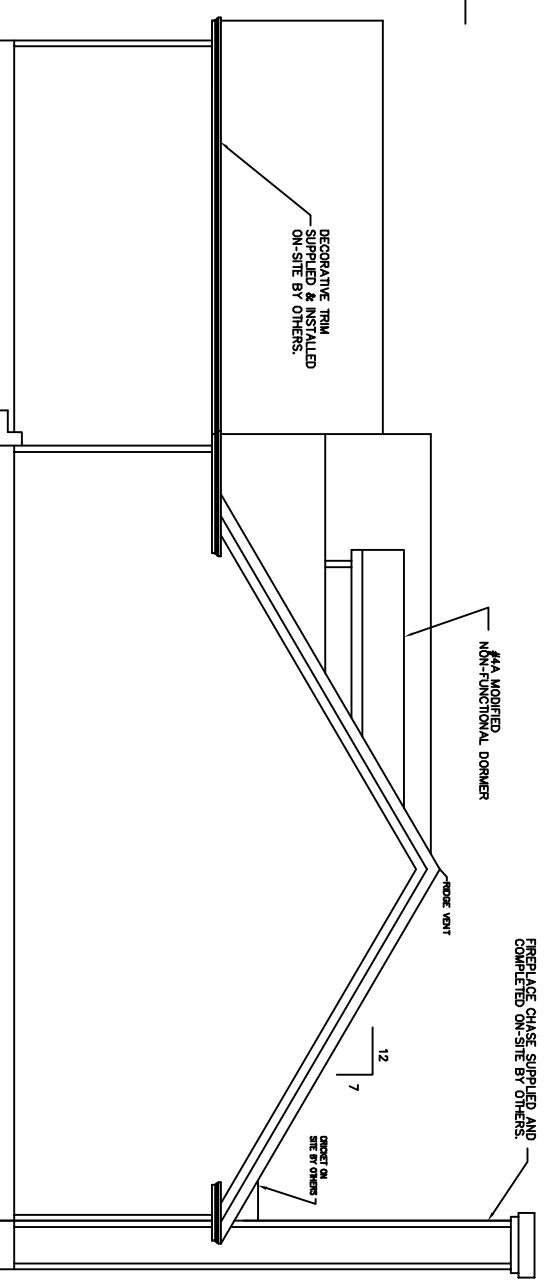

**NOTES:**

ALL PORCHES DEPICTED IN ELEVATIONS ON-SITE BY OTHERS  
OVERHANG LENGTHS MUST BE ADJUSTED TO ALIGN DUE TO MULTIPLE ROOF PITCHES

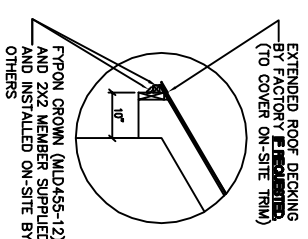

1\"/>

**excel**  
HOMES

WEB SITE:  
[EXCELHOMES.COM](http://EXCELHOMES.COM)

COPYRIGHT © 2006

THIS DOCUMENT AND THE SUBJECT MATTER CONTAINED HEREIN IS PROPRIETARY AND MAY NOT BE REPRODUCED WITHOUT THE WRITTEN PERMISSION OF EXCEL HOMES LLC

CUSTOMER/PROJECT:  
BUILDER:

REV#	DATE	REVISIONS	BY

SCALE: 1/8"=1'-0"  
 CHECKED BY: \_\_\_\_\_  
 DRAWN BY: \_\_\_\_\_ DATE: \_\_\_\_\_

FILE:	
SO.FT:	1,525
STATE:	
TYPE:	
MODEL:	GREENWOOD
DRAWING:	ELEVATIONS
SHEET:	2