

- A) Purchaser responsible for all service entry connections to dwelling unit main service panel.
- B) Purchaser responsible for performing complete circuit testing prior to service connection for all site wiring.
- C) Exterior weatherproof recepts and light fixtures shipped for site installation by purchaser.
- D) All gas pipe lines for gas appliances by purchaser.
- E) All heating / cooling systems supplied and installed by purchaser per state and local codes.
- F) When washer/dryer are located in basement, all frst./com. shall be by Fitch to meet current Bldg/Elec. codes.

- G) All wiring to be per National Electric Code (Current Addition).
- H) Unless other wise specified mount recept. 14" from subfloor to bottom of boxes, switches 50". Thermostat 60"
- I) AC/DC smoke detectors wired for simultaneous Operation.
- J) G.F.C.I. recepts wired with feed thru for ground fault protection to all (Load Side) branch circuit recept.
- K) Range hoods are ventless unless otherwise specified.
- L) All exhaust fans in baths and at dryer shall be vented to the outside air by the purchaser unless otherwise specified.
- M) Lock-Out clip on water heater.

- N) Switches & Recept. in bathrooms and dressing rooms over lavatories to be 42" up.
- O) Switches and recepts; over counter to be 44" up unless otherwise specified.
- P) All electrical boxes on exterior walls to be sealed with foam to eliminate air infiltration.
- Q) Batt insulation glued to attic access cover.
- R) Insulation shipped for site installation by Purch. to be installed in gaps at meeting wall seams, and at floor & ceiling areas.

- S) Ceiling angles to be caulked behind crown mould (if crown mould is purchased).
- T) All exterior wall horizontal sheathing joints to be sealed.
- U) Interior walls around the perimeter of basement openings to be insulated with R-13.
- V) Wiring for phone and TV outlets are the responsibility of the purchaser. NCH to provide the outlet jack and 2x4 box with 1/2" conduit below subfloor.

⊕	Duplex Receptacle	⊕	Single pole switch	⊕	Carbon Monoxide Det.
⊕	Weatherproof duplex	⊕	Three-way switch	⊕	Paddle Fan
⊕	240V Receptacle	⊕	Four-way switch	⊕	Exterior Light
⊕	Overhead light	⊕	Television outlet	⊕	Heat/Fan/Light
⊕	Recessed Light	⊕	Telephone outlet		
⊕	Weatherproof light	⊕	Home Office Box		
⊕	Fluorescent light	⊕	Thermostat		
⊕	Cig. Exh. fan (50 CFM Min)	⊕	Electric door chime		
⊕	Push button for chime	⊕	Smoke Detector		

FOR APPRAISAL PURPOSES ONLY

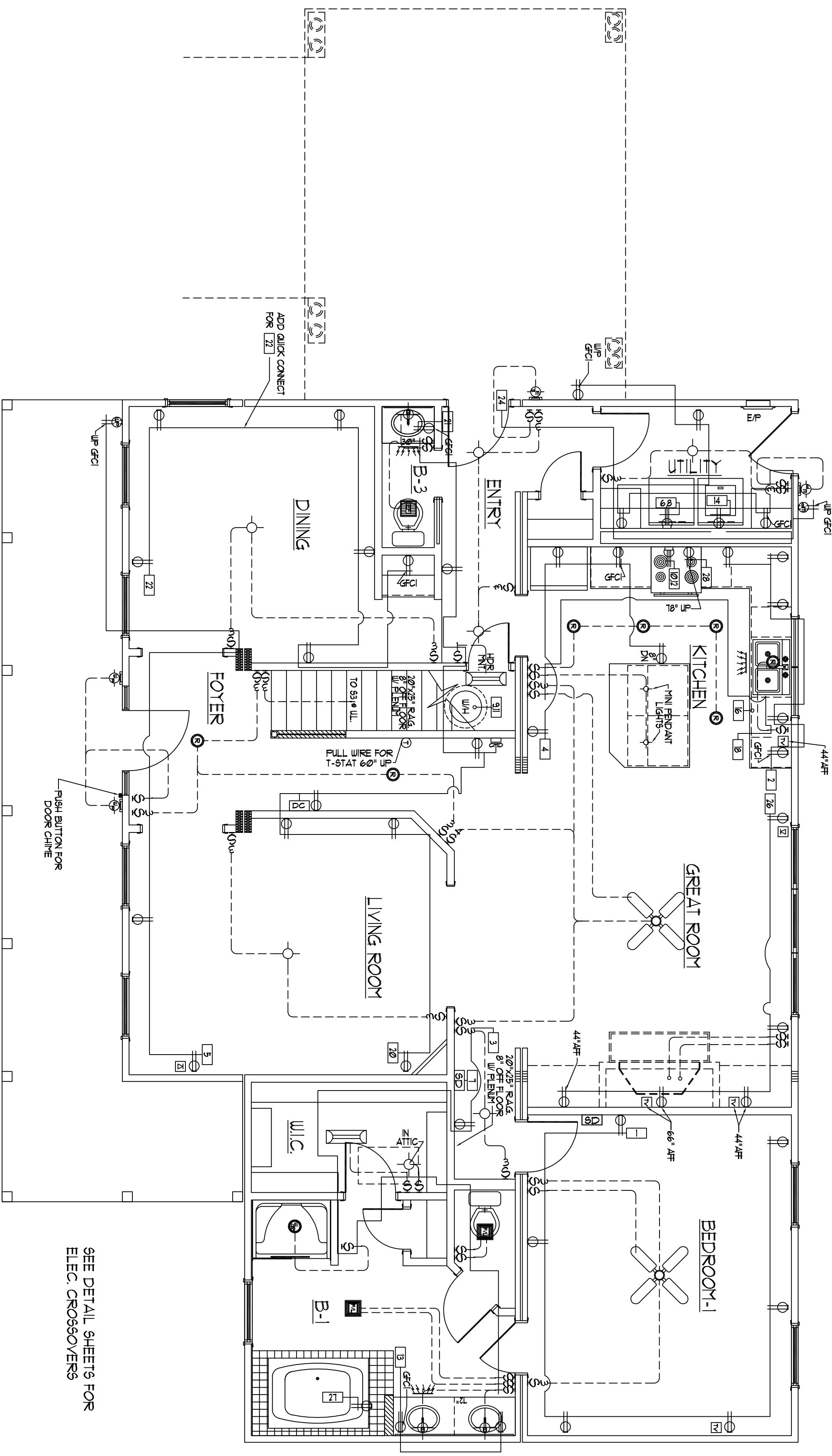

SEE DETAIL SHEETS FOR
ELEC. CROSSOVERS

First Level Electrical Layout

SCALE: 1/4" = 1'-0"

NOTE: ONLY ONE HOUSE
MAY BE BUILT UTILIZING
THE PLANS THAT ARE
DESIGNATED FOR THIS
CONTRACT JOB

NATIONWIDE
Custom Homes

P.O. BOX 5511 MARTINSVILLE, VA. 24115
1100 RIVES ROAD, MARTINSVILLE, VA. 24115
(716) 632-1100
FAX (716) 632-1181
WWW.NATIONWIDECUSTOMHOMES.COM

PLAN NAME: 54VAVN4H		PURCHASER:		PAGE NO.	
COLLECTION/SERIES: MAIN/STREET		JOB NO.:		CONTRACT NO.:	
DESIGN DATE:	DWG. BY:	CHK. BY:	PROCESS DATE:	DWG. BY:	CHK. BY:
REV. DATE:	REV. BY:		CHANGE ORDER DATE:		
REV. DATE:	REV. BY:		PRODUCTION DATE:	DWG. BY:	

FOR APPRAISAL PURPOSES ONLY

NOTE: ALL WIRES IN ATTIC
NOT BESIDE OR THRU JOISTS
OR PROTECTED BY GUARD STRAPS

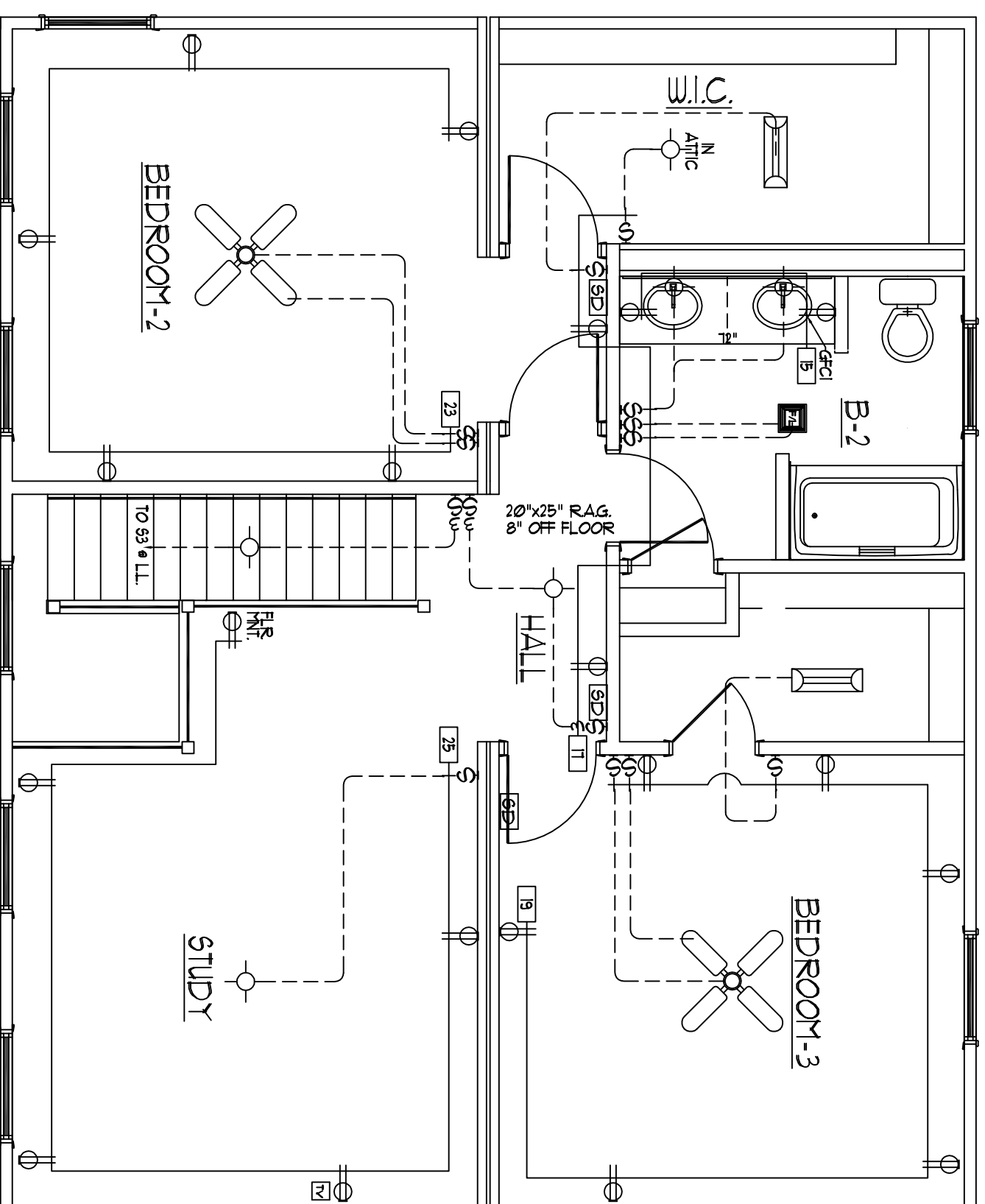

SEE DETAIL SHEETS FOR
ELEC. CROSSOVERS

Second Level Electrical Layout

SCALE: 1/4" = 1'-0"

NOTE: ONLY ONE HOUSE
MAY BE BUILT UTILIZING
THE PLANS THAT ARE
DESIGNATED FOR THIS
CONTRACT JOB



© COPYRIGHT 2002 NATIONWIDE CUSTOM HOMES
ALL RIGHTS RESERVED

NATIONWIDE
Custom Homes

P.O. BOX 5511 MARTINSVILLE, VA 24119
1100 RIVES ROAD, MARTINSVILLE, VA 24119
(716) 632-1100
FAX (716) 632-1181
WWW.NATIONWIDECUSTOMHOMES.COM

PLAN NAME: 64VANNAH	PURCHASER:		PAGE NO.	
COLLECTION/SERIES: MAINSTREET	JOB NO.:	CONTRACT NO.:		
DESIGN DATE:	DWG. BY:	CHK. BY:	DWG. BY:	CHK. BY:
REV. DATE:	REV. BY:	CHANGE ORDER DATE:		
REV. DATE:	REV. BY:	PRODUCTION DATE:		

- 1) CABINET CONFIGURATION MAY VARY TO CABINET STYLE SELECTED
- 2) MIN. 1" CLEARANCE FROM RANGE EXHAUST VENT TO COMBUSTIBLE MATERIAL
- 3) MIN. 30" CLEARANCE BETWEEN RANGE AND COMBUSTIBLE SURFACE ABOVE

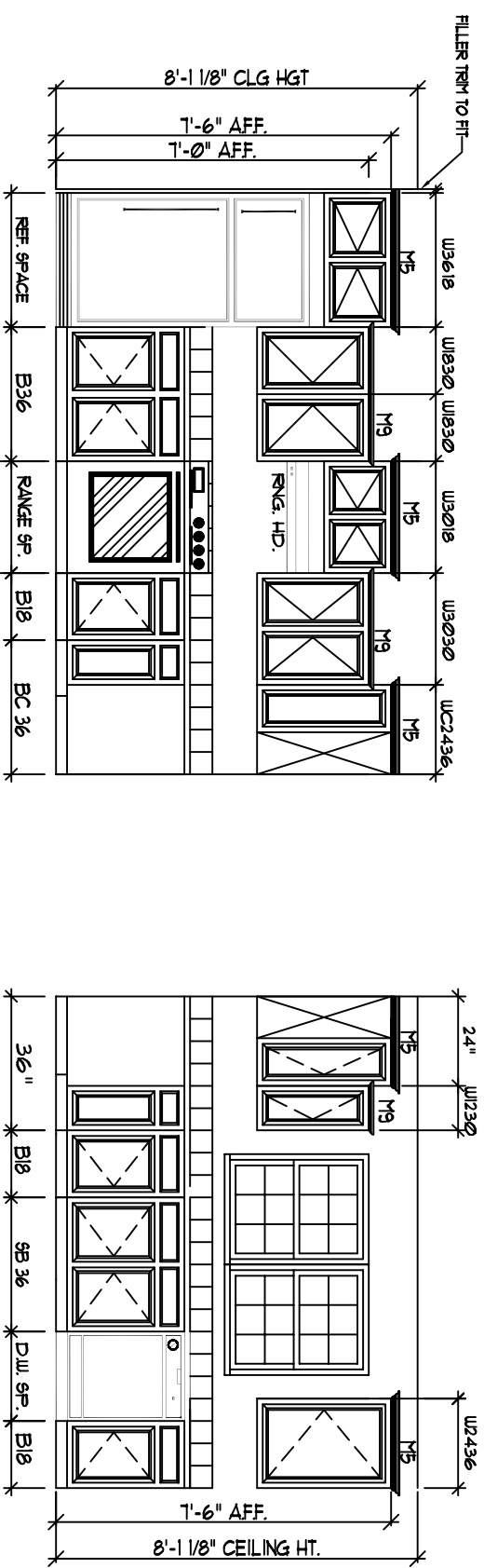

Island Bar

Kitchen Elevations

SCALE: 1/4" = 1'-0"

FOR APPRAISAL PURPOSES ONLY

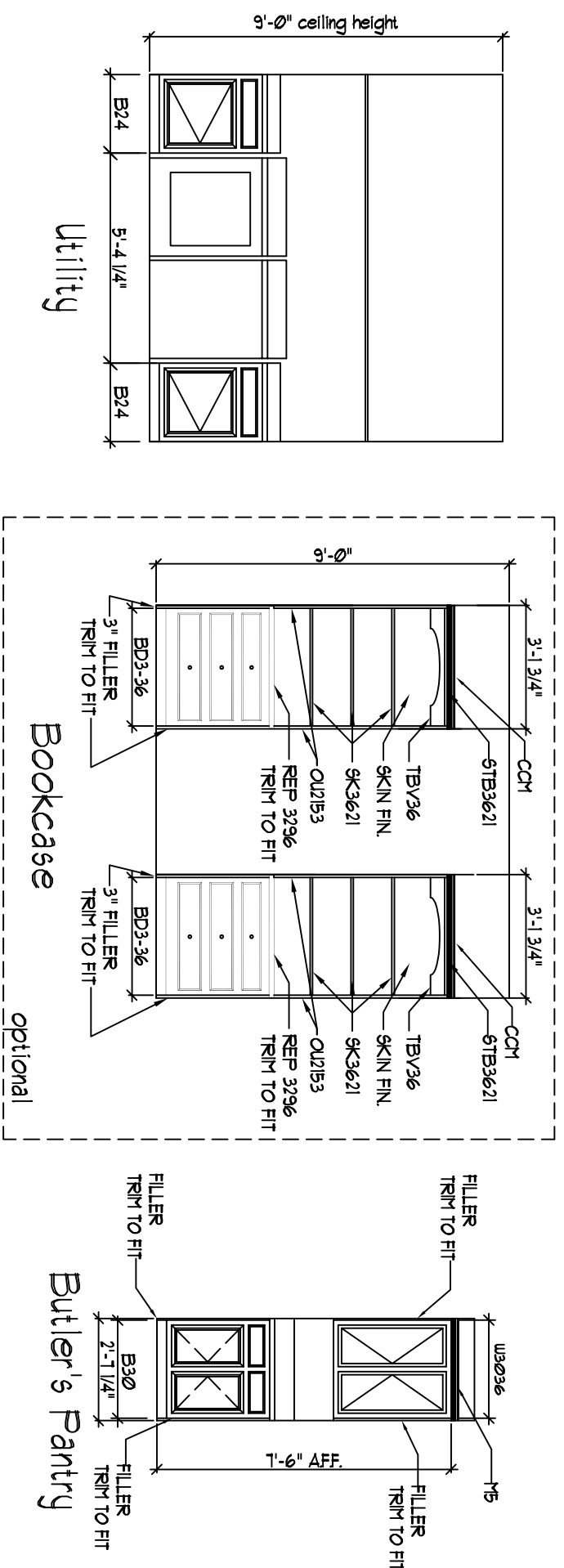

Bath Elevations

SCALE: 1/4" = 1'-0"

TRAP SIZE	FALL PER FOOT	DISTANCE TO VENT FROM TRAP
1 1/4"	1/4"	3 Ft. 6 In.
1 1/2"	1/4"	5 Ft. 0 In.
2"	1/4"	6 Ft. 0 In.
3"	1/8"	10 Ft. 0 In.
4"	1/8"	12 Ft. 0 In.

ALL FACTORY INSTALLED PLUMBING TO CONFORM TO: CURRENT CABO 14.2 FAMILY DWELLING CODE CHAPTERS 31 THRU 38

REFER TO PLUMBING NOTES ON COVER SHEET FOR ADDITIONAL INFORMATION

NOTE: APPROVED ENGINEERED MECHANICAL WATER HAMMER ARRESTERS FOR QUICK CLOSING VALVES FACT. INST. AT ICEMAKER DISHWASHER & WASHING MACHINE AS REQUIRED BY CURRENT STATE PLUMBING CODES.

PEX PLUMBING FOR SUPPLY LINES
GLUE P-TRAPS AT ALL TUBS AND SHOWERS

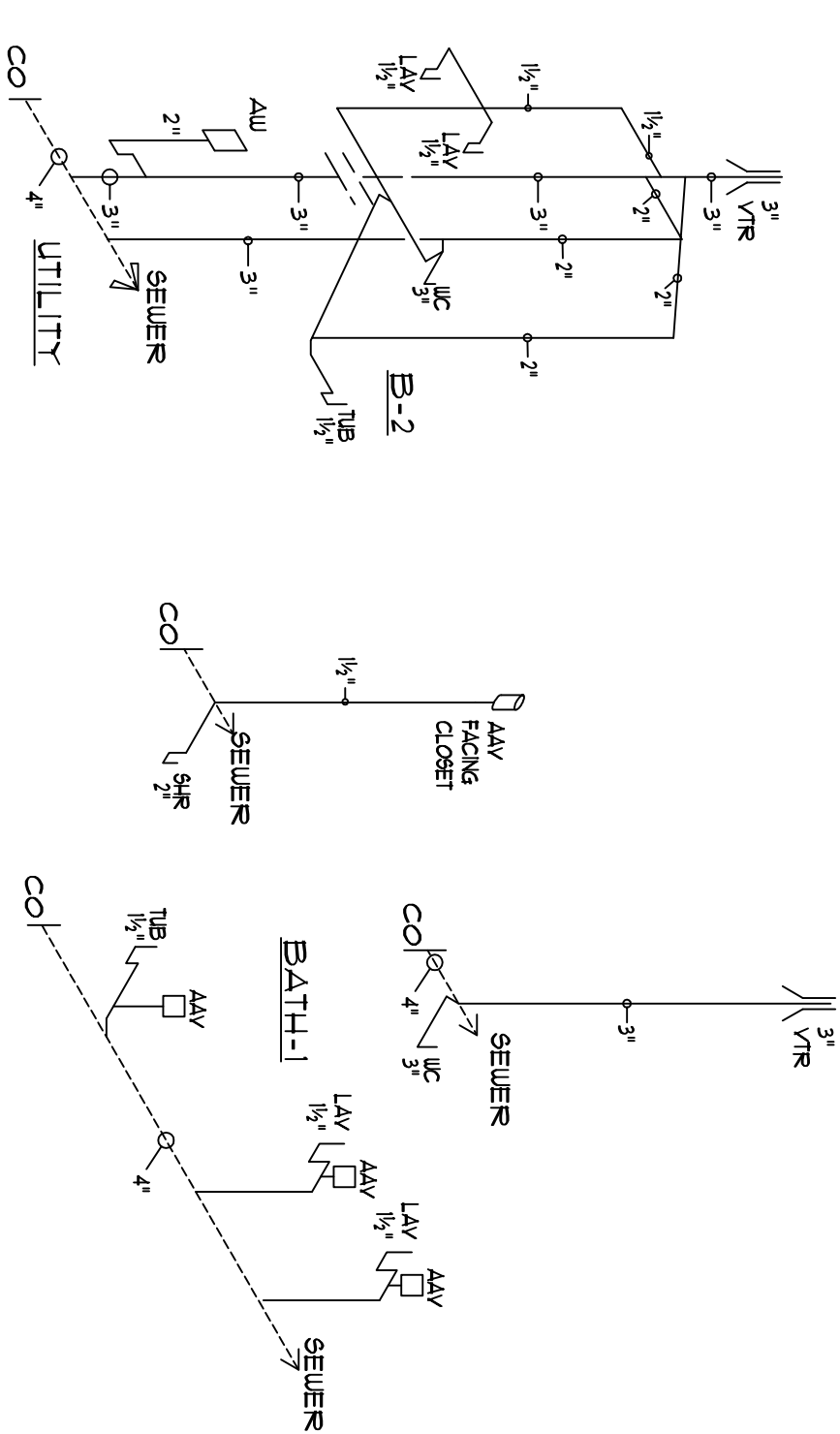
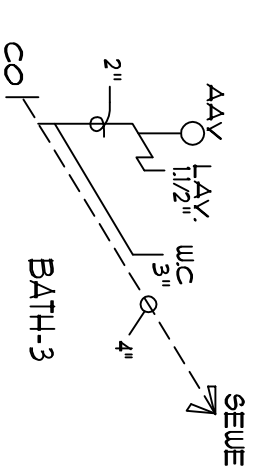
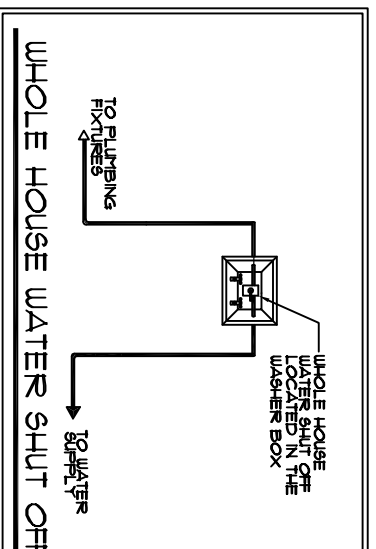

Plumbing Schematic

AMP	WIRE SIZE	PANEL	SCHEDULE	WIRE SIZE	DESCRIPTION
		200 AMP MAIN BREAKER			
20	12/2	GENERAL WIRING	1	2	SMALL APPLIANCE
20	12/2	GENERAL WIRING	3	4	DRYER
20	12/2	GENERAL WIRING	5	6	DRYER
20	12/3	AFCI SMOKE DETECTOR	7	8	RANGE
25	10/2	240V WATER HEATER	9	10	RANGE
25	10/2	240V WATER HEATER	11	12	LAUNDRY DISHWASHER
20	12/2	BATH 1 RECEPT	13	14	DISHWASHER
20	12/2	BATH 2 RECEPT	15	16	GENERAL WIRING
20	12/2	GENERAL WIRING	17	18	GENERAL WIRING
20	12/2	GENERAL WIRING	19	20	GENERAL WIRING
20	12/2	BATH 3 RECEPT	21	22	DINING
20	12/2	GENERAL WIRING	23	24	GENERAL WIRING
20	12/2	GENERAL WIRING	25	26	GENERAL WIRING
20	12/2	GENERAL WIRING	27	28	MICROWAVE
20	12/2	DFCI WHIRLPOOL TUB	29	30	
			31	32	
			33	34	
			35	36	
			37	38	
			39	40	

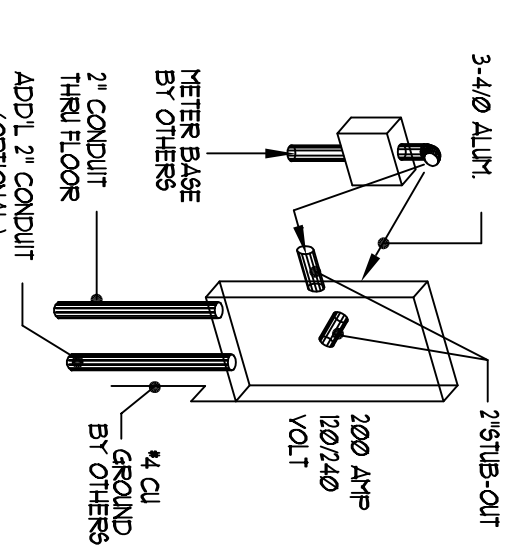

- 1) 2" RACEWAY SUBBERED TO EXTERIOR FROM REAR (OR SIDE) OF ELEC. PANEL. NOTIFY NTH IF PERM FOR UNDERGROUND SERVICE IS DESIRED.
- 2) 1 EA. 2" CONDUIT PROPPED THRU FLOOR FOR SITE ELECTRICAL INSTALLATION BY OTHERS.
- 3) METER BASE BY OTHERS TO BE LOCATED WITHIN 30" OF ELEC. PANEL SUB-OUT.
- 4) CHECK LOCAL CODE & POWER CO. REQUIREMENTS FOR ANY ADDITIONAL SITE RELATED INSTALLATION.

NOTE: ONLY ONE HOUSE MAY BE BUILT UTILIZING THE PLANS THAT ARE DESIGNATED FOR THIS CONTRACT JOB

PLAN NAME: 64VANN4H
 COLLECTION/SERIES: MAINSTREET
 DESIGN DATE: _____ DWG. BY: _____ CHK. BY: _____
 REV. DATE: _____ REV. BY: _____
 REV. DATE: _____ REV. BY: _____

PURCHASER: _____ CONTRACT NO.: _____ DWG. BY: _____
 PROCESS DATE: _____ DWG. BY: _____ CHK. BY: _____
 CHANGE ORDER DATE: _____ DWG. BY: _____
 PRODUCTION DATE: _____ DWG. BY: _____

PAGE NO. _____

NATIONWIDE Custom Homes
 P.O. BOX 5511 MARTINSVILLE, VA 24115
 1100 RIVES ROAD, MARTINSVILLE, VA 24115
 (716) 632-1100
 FAX (716) 632-1181
 WWW.NATIONWIDECUSTOMHOMES.COM

